Arrowhead '60

THE ARROWHEAD FOR 1960

PUBLISHED BY THE SENIOR CLASS OF

Burlington High School

Editor-in-chief ..... Anita Russo

Assistant Editor ..... Margaret Gregory

Art Editors ..... James and John Roebuck, Barbara Carnes, Corrine Norden

Picture Editor ..... Judith Motta

Business Editor ..... Richard Brown

Sports Editors ..... George Arkalis, Rosemary Howard

Contents

Preface ..... page 3

Introduction ..... page 7

Senior Art Gallery ..... page 8

Activities ..... page 21

Familiar Faces ..... page 26

Incidentally ..... page 29

Those who may follow ..... page 32

"Alma Mater" ..... page 34

I, being of sound mind ..... page 36

Who's Who? ..... page 38

Can You Imagine? ..... page 40

Prophesy? Prophesy! ..... page 41

The Faculty ..... page 43

"Reminiscence" ..... page 46

Sports Round-up ..... page 47

The Year in Song ..... page 54

A Social Tete-a-tete ..... page 55

The Senior Riot ..... page 61

Our Sponsors ..... page 65

Please Patronize ..... page 70

Dedication

We of the Senior Class of 1960, dedicate this yearbook to Mr. John H. MacDonald. As a member of the Burlington High School faculty for five years, Mr. MacDonald has taught History, English and Latin. We all agree it has been fun to know him even though he has been a constant target for our newest pranks. Now as we leave, we want to say hail (little) Caesar!

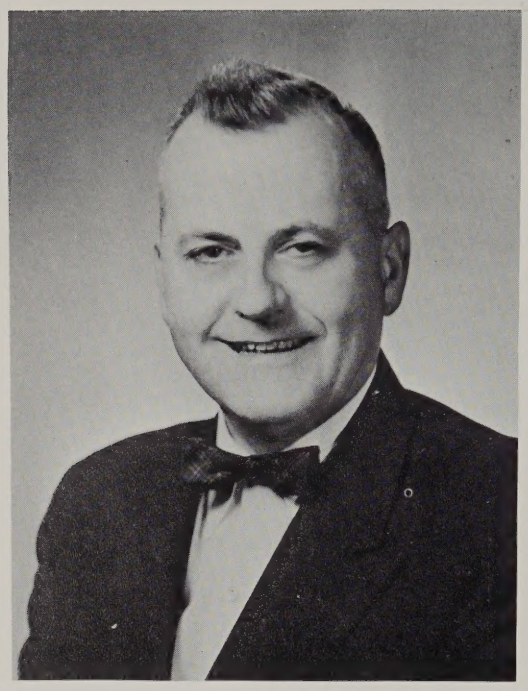

To you, the graduates of the Class of 1960, sincerest congratulations for a job well done. As you take leave of Burlington High School, I would entreat you to pursue lifes challenges with the same seriousness of purpose as you did the problems confronted by you during your high school days. Such perseverance will certainly contribute to a happy and successful life.

If at any time you find I can be of service to you, do not hesitate to contact me.

Jerome J. Lynch
Superintendent of Schools

To the Class of 1960:

We of the Faculty of the Burlington Junior-Senior High School wish you success in any ventures that you may undertake.

You have now reached a turning point in your lives. Some of you have plans for further education. Others will now enter the fields of business and will settle into patterns which will determine your future. However you decide to go at this point, all of you are still preparing to act as the citizens of tomorrow. The lessons which you have learned should have developed your attitudes, skills and habits to a fairly high degree in order for you to perform whatever tasks you set for your goals.

The changes in technology and in our way of life which have come about in the few years since you have been students present a very startling challenge to all. We are on the threshold of a great exploration which will rival in history the great changes of the past with which you are familiar. Perhaps some of the members of the Class of 1960 will be active in this exploratory period.

Good luck to you all.
James M. Horton, Principal

Truth
Prevails

Class History

A new and seemingly glorious world opened to the Freshmen of Burlington High School on September 3, 1956. At first we were overcome with our exalted position as "Freshmen" but we soon became aware of our unimportance. Nevertheless, we discovered that we were entitled to many new privileges.

We held our first class meeting and elected the following class officers. President, Roger Roach: Vice President, Sandra Wood: Secretary, Evelyn Parker: and Treasurer, Corrine Norden. In November we put on our first dance which we felt was an overwhelming success. With a newly found confidence, we eagerly looked forward to holding another dance in May.

In spite of double sessions, locker combinations, new teachers, and new regulations, we lasted through the year. We proudly received our certificates at our Commencement Exercises in June and readied ourselves for the big jump into the tenth grade.

In September we returned as Sophomores feeling slightly superior and much more confident with one year behind us. Our class officers were President, Edward Callahan: Vice President, Rosemary Callahan: Secretary, Catherine Couture: and Treasurer, Donald McIntire. We put our brains and talents together and founded the School Newspaper, "Hi-Lites". Some of us became members of the National Honor Society and many went out for sports. We completed our Sophomore year with happy prospects of being Juniors the following year.

Plunging enthusiastically into our Junior year we determined to take full advantage of being upper-classmen. We chose Harvey Ames as our President, Catherine Couture for Vice President, Rosemarie Rettman for Secretary and re-elected Donald McIntire as Treasurer.

Much to our joy, our long awaited Rings arrived just before Christmas. In a few short months we turned our attention to planning the climatic event of Junior Year. After what seemed like endless hours of planning, decorating and changing our minds, our Junior Prom, which we had happily anticipated for so long, finally became a reality. This was a most significant year for all of us, filled with activity, study and fun.

In September of "59" we returned, Seniors at last . . . and the rest of the story is this book.

Kathleen Zverblis
Norma Spinetti

SENIORS '60

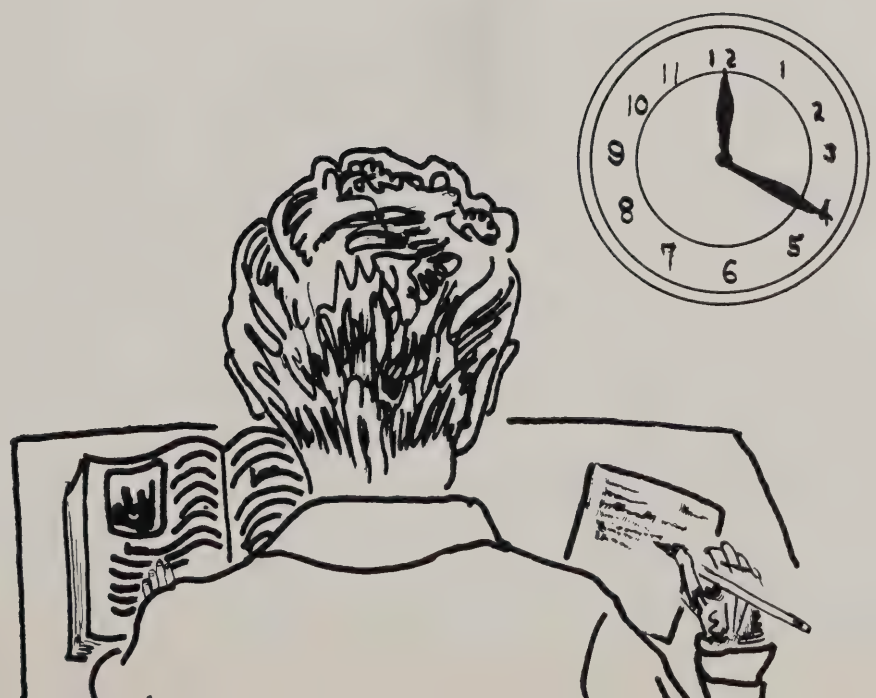

Harvey M. Ames

President—Junior Class; President —Senior Class; Editor — News Page; Honor Society, Chess Club; Boys State

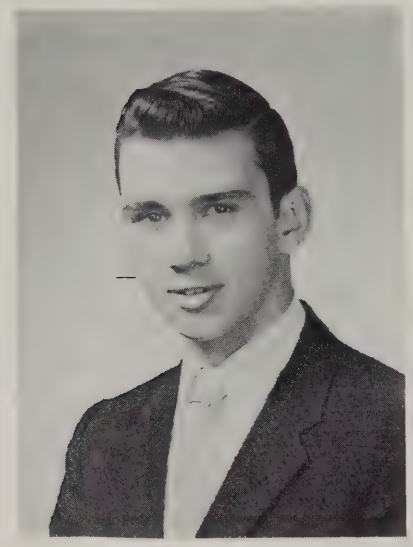

"HARV"

(He filled a great place among us)

Judith N. Beale

Student Council, Art Club, Record Club, Glee Club, Prom Committee, Usherette—Senior Play and Senior Graduation, Yearbook Committee

"JUDI"

(Fun has no limits)

George C. Arkalis

Varsity Club, Yearbook Staff, Manager—Baseball, Football, Basketball

"FUZZY"

(More Bronze than Brains)

Irene M. Blanchet

Fashion Show, Record Club, Dance & Prom Committees

"RENIE"

(Better to be small and shine than great and cast a shadow)

Barbara A. Bannon

Fashion Show, Glee Club, Record Club, Dance & Prom Committees

"BARBIE"

(A good name is rather to be chosen than great riches, and loving favour rather than silver and gold)

Donald R. Boyd

Dance Committee, Yearbook Committee

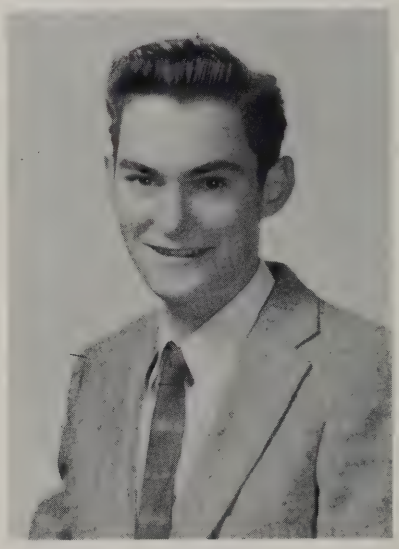

"DON"

(In every art of mischief his hand is prominent)

Susan E. Boyer

Glee Club, Newspaper Staff, Yearbook Committee, Dance & Prom Committees, Dramatic Club, Basketball, Fashion Show

"SUSIE"

(A joyful mind maketh age flourishing)

Philip Brown

Glee Club, Record Club, Basketball

"PHIL"

(They fail and they alone, who have not striven)

Richard Brown

Student Government Day Representative "59", Dance and Prom Committees, Yearbook Business Manager

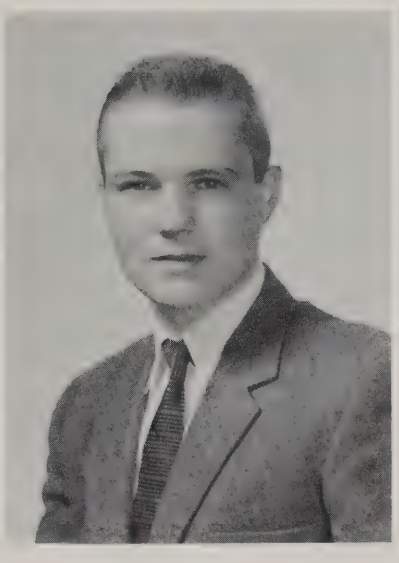

"DICK"

(Heaven helps those who help themselves)

John F. Butters

"JACK"

(He who riseth late must trot all day)

Catherine S. Cain

Record Club — President, Varsity Club, Varsity Cheerleader, Student Council, Glee Club, Dance & Prom Committees, Dramatic Club

"KATIE"

(They can, because they think they can)

Edward L. Callahan

President—Sophomore Class, President — Student Council, Football, Chairman — Ways & Means Committee for Senior Class, Dance Committee

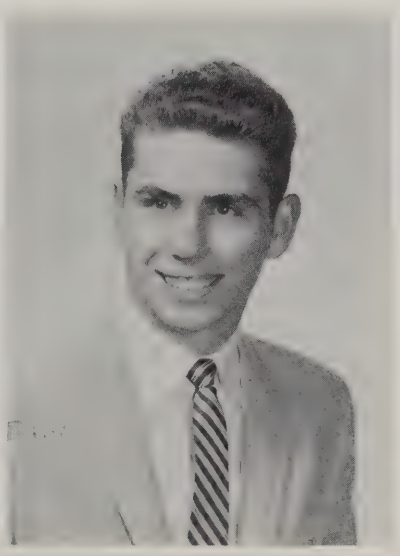

"EDDIE"

(A little nonsense now and then is relished by the best of men)

Rosemary P. Callahan

National Honor Society, Class Officer, Student Council, Editor of "High Lites", Glee Club, Math Club, Basketball, Softball, Dance & Prom Committees, Dramatic Club, Co-Captain of Basketball

"SUGIE"

(Good natured, friendly, always happy)

Barbara A. Carnes

Dance Committee, Newspaper Staff, Yearbook Staff, Dramatic Club, Glee Club, Record Club

"C. C."

(She has a smile of friendliness for all who know her)

Richard D. Card

"Getting there was enough"

"DICK"

(A Jester at heart)

John M. Coleman

Football, Baseball, Student Council, Varsity Club, Newspaper Staff, Record Club, Dance Committee

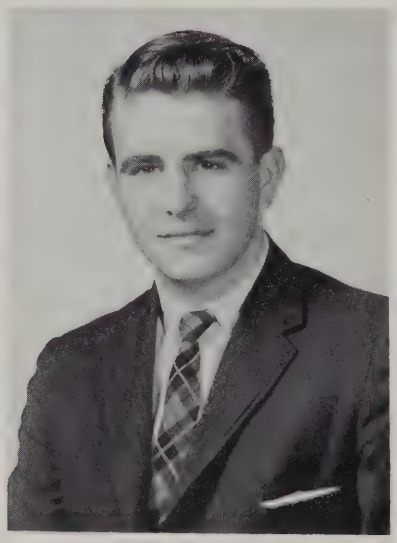

"JACKY"

(Actions speak louder than words)

Maureen D. Carlin

Cheerleader, J. V. Basketball, Usherette, Prom Committee, Record Club, Glee Club, Varsity Club, Yearbook Committee

"MOE"

(To have her as your friend would be a life long treat)

Roger Cooper

Science Fair, Math Club, Chess Club, Honor Society, "Hi-Lites" Staff, Student Government Day Representative "60"

"COOP"

(The best orator is one who has confused himself)

Edith J. Cronin

Dance & Prom Committees, Basketball, Record Club, Softball, Dramatic Club

"EDIE"

(I see the right now and I approve it too)

Virginia A. Durant

Glee Club, Record Club, Dance & Prom Committees

"GINNY"

(The hand of the valiant shall bear rule)

Catherine M. Couture

Glee Club, President—Record Club, Secretary Student Council, Treasurer Honor Society, Cheerleader, Varsity Club, Social Editor—Newspaper, Dance & Prom Committees, Secretary Sophomore Class, Vice-President Junior Class, Ways & Means Committee for Senior Class, Yearbook Committee

"KATHIE"

(Nothing is worth doing if it is not well done)

Jane E. Enos

Field Hockey, Dramatic Club, Honor Society, Newspaper Staff, Chess Club, Dance & Prom Committees

"JANIE"

(A gracious woman shall find glory, and the strong shall have riches)

John Duggan

Football, Varsity Club, Baseball, Glee Club, Yearbook Committee

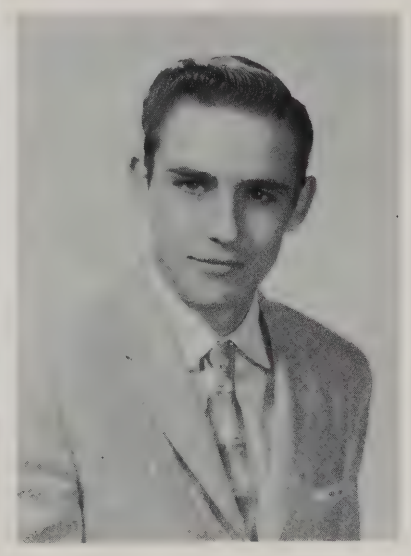

"JOHNNY"

(Praise the Lord and pass the ammunition)

Karen T. Fay

Cheerleader, Varsity Club, Usherette, Newspaper Staff, Glee Club, Dance & Prom Committees, Record Club

"PEANUT"

(Reward of duty is power to fulfill another)

Marie E. Govoni

Record Club, Softball, Yearbook Committee, Newspaper Staff, Dance & Prom Committees

"MEG"

(Kindness in her, nobler than revenge)

Gerald Gavin

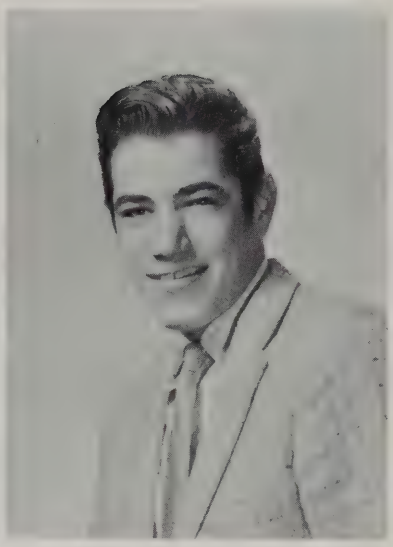

"JERRY"

(Seen but not heard)

Celeste L. Ferrari

Record Club, Yearbook Committee, Dance & Prom Committees, Newspaper Staff

"CANDY"

(And her face so fair, stirred with her dream as rose leaves the air)

Jean M. Hawley

Dance Committee, Dramatic Club, Newspaer Staff

"JEANIE"

(Better late than never)

Richard Griffin

"DICK"

(A man of few words but powerful meaning)

Margaret E. Gregory

Glee Club, Dramatic Club, Math Club, Newspaper Staff, Yearbook Staff, National Honor Society, Dance & Prom Committees

"LYNNE"

(A wisp of loveliness, to know her is to love her)

Evelyn M. Heigham

Newspaper Staff, National Honor Society, Dance & Prom Committees

"EVIE"

(There is gold and a multitude of rubies, but the lips of knowledge are a precious jewel)

Helen M. Hughes

Basketball, J. V. Cheerleader, Ring Committee, Glee Club, Dance & Prom Committees, Vice President — Record Club, Dramatic Club, Ways and Means Committee, Yearbook Committee

"LOVEY"

(The virtue in most respects is conformity)

Robert F. Hoskins

Football, Basketball, Baseball, Varsity Club, Dance & Prom Committees, Usher for Prom, Ring Committee

"BOB"

(Each man is justified in his own individuality)

Marilyn L. Jackson

Glee Club, Record Club, Prom Committee

(Young in years and old in judgment)

Rosemary Howard

Co-Captain of Basketball Team, Basketball, Yearbook Staff, Dance & Prom Committees, Softball, Dramatic Club, Glee Club, Honor Society, Record Club, Usherette

"ROSIE"

(Good sense which is only in the gift of heaven)

Margaret H. Lecaroz

Softball, Honor Society, J. V. Cheerleader, Secretary—Record Club, Student Council, Vice President — Senior Class, Usherette, Yearbook Committee

"PEGGY"

(Her ways are ways of pleasantness and all her paths are peace)

Carol A. Lefaive

Yearbook Committee, Dance and Prom Committees, Record Club

"CARRIE"

(Oh heart of metal pure as finest gold)

Patricia Marr

"PAT"

(If armies in camp should stand together against me: my heart shall not fear)

Loretta A. Malatesta

Cheerleader, Honor Society, Newspaper Staff, Glee Club, Varsity Club, Dramatic Club, Dance & Prom Committees, Record Club, Ways and Means Committee

(She openeth her mouth with wisdom; and in her tongue is the law of kindness)

Geraldine R. Martin

Glee Club, Chess Club, Dramatic Club, Dance Committee

"GERRY"

(A smile goes a long way)

Thomas J. Lynch

Chess Club, Basketball, Football, Varsity Club, Dance Committee, Newspaper Staff

"TOMMY"

(A little fun is relished by the best of men)

Thomas F. McHugh

(Football, Dance Committee)

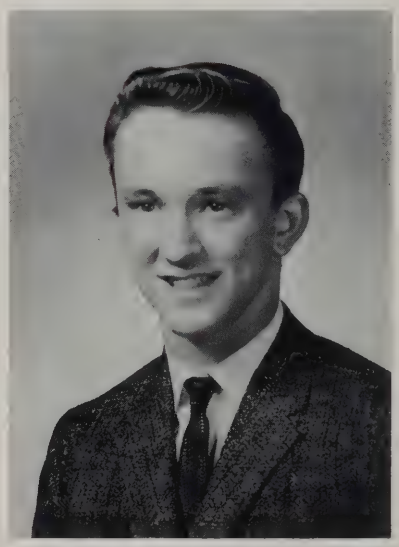

"TOMMY"

(Leisure is time for doing something useful)

Donald C. McIntire

Class Officer, Baseball, Basketball, Varsity Club, Newspaper Staff

"CHARLIE"

(Doing nothing is better than being busy doing nothing)

Michael K. Morrison

Math Club, Science Fair, Treasurer —Chess Club, Science Club, Chess Club, Soccer Club

"MOLECULE"

(Heaven helps a man who has faith in the future)

Ruth H. McKeown

Co - captain — Cheerleaders, J. V. Cheerleader, Varsity Club, Field Hockey, Dramatic Club, Prom and Dance Committees, Glee Club, Newspaper Staff, Fashion Show

"RUTHIE"

(Ernest efforts carry one far)

Judith A. Motta

Glee Club, Record Club, Fashion Show, Newspaper Staff, Dramatic Club, Basketball, Yearbook Staff, Dance and Prom Committees, Usherette

"SNOW SHOES"

(She shall give to thine head an ornament of grace a crown of glory shall she deliver thee)

Edward Melendy

"EDDIE"

(He takes life as it comes and enjoys it)

Robert Murray

Dance and Prom Committees, Field Team (head)

"BOBBY"

(A small leak will sink a great ship)

Barry W. Newcombe

Dance Committee, Chess Club

"NOOK"

(Think much, speak little)

Leon Osborne

Football, Varsity Club, Glee Club, Prom Committee

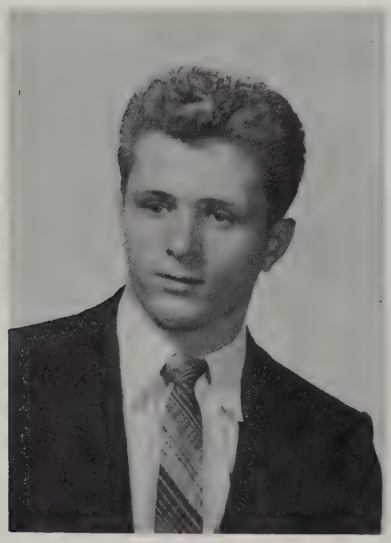

"ROCKY"

(I called but he gave me no answer)

Ann Corrine Norden

J. V. Cheerleader, Varsity Cheerleader, Class Treasurer, Secretary of Record Club, National Honor Society, Student Council, Dance & Prom Committees, Glee Club, Dramatic Club, Softball, Varsity Club, Yearbook Staff

"COOKIE"

(The secret of success is constancy to purpose)

John Paige

Football, Captain of Football 59-60 team, Baseball, Glee Club, Record Club, Varsity Club, Vice-President of Freshman Class

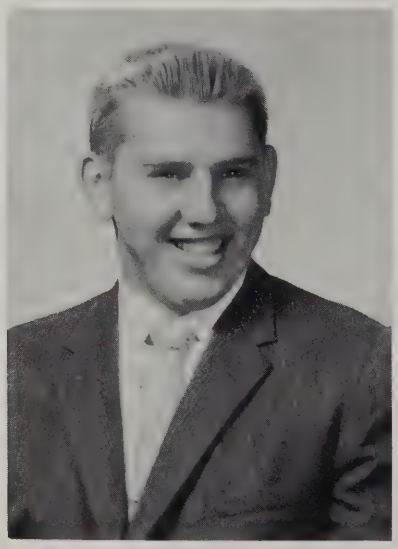

"JERRY"

(You can't win all the time)

Beverly Norton

President — Glee Club, President-Dramatic Club, Prom Committee

"DUPEY"

(To do or not to do, that is the question)

Evelyn A. Parker

Basketball, Captain, J. V. Cheerleaders, Secretary, Ring Committee, Glee Club, Dance and Prom Committees, Dramatic Club, Record Club, Softball, Fashion Show, Usherette for graduation

"EVIE"

(Any leader must have an iron hand in a velvet glove)

Gail A. Phalen

Majorette, National Honor Society, Newspaper Staff, Record Club, Dance Committee, Yearbook Committee

(Bright star, wish I were as steadfast as thou art)

Rosemarie C. Rettman

Secretary of Junior Class, Secretary of Senior Class, Co-Captain of Majorettes, Dance and Prom Committees, National Honor Society, Yearbook Committee

"ROSIE"

(Consistence, Thou are a jewel)

Marie D. Pazola

Glee Club, Chess Club, Dramatic Club, President—National Honor Society, Captain — Field Hockey, Feature Editor of Newspaper, Yearbook Committee, Dance and Prom Committee

"MARIESIE"

(The law of the wise is a fountain of life)

James Roebuck

Prom Committee, Newspaper Staff, Yearbook Staff, Record Club

"JIMMY"

(Mingle your joys sometimes with your earnest occupation)

Robert E. Ramsdell

Dance and Prom Committees, Yearbook Committee, Record Club, Chess Club, Band, Usher

"BOB"

(A merry heart maketh a cheerful countenance)

John Roebuck

Football, Prom Committee, Newspaper Staff, Yearbook Staff, Record Club

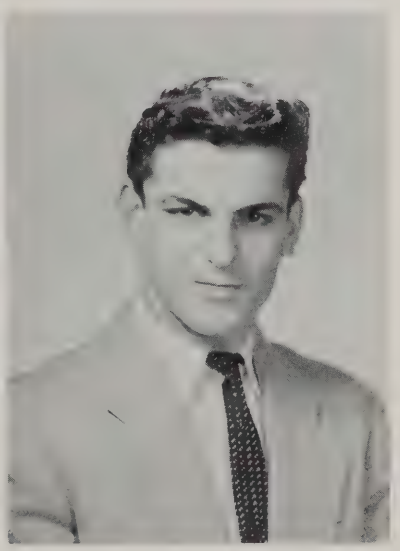

"TOMMY"

(His words were few; His thoughts many)

Anita L. Russo

Editor-in-chief of Yearbook, National Honor Society, Dance and Prom Committees

"NITA"

(Speak of angels and you will hear the flutter of their wings)

Sandra J. Smith

Basketball, Glee Club, Math Club, President of Math Club, National Honor Society, Editor of Editorial Page, Newspaper Staff, Dramatic Club, Student Council, Dance and Prom Committees, Girls State, Yearbook Committee, Chess Club

"ZELDA"

(Young fair and debonair, wit and humor belong to genius alone)

Richard Ryan

Band, Math Club, Chess Club

"TIGER"

(Heaven helps a man who has faith in the future)

Norma M. Spinetti

Drum Majorette, National Honor Society, Newspaper Staff, Record Club, Dramatic Club, Glee Club, Dance and Prom Committees, Yearbook Committee

"COUSIN"

(Her manner was ever soft and sweet, a fine thing in a woman)

Elaine Skidmore

Glee Club, Record Club, Dance and Prom Committees

"LANIE"

(Don't worry about troubles till they come)

Frank Sullivan

Vice President—Math Club, Vice President—Chess Club, Science Fair, Usher

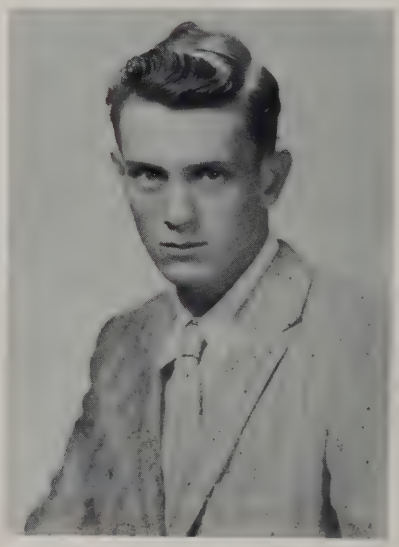

"FRANK"

(There's none like him, none)

William R. Webber

Math Club, Science Club, Science Fair, Usher

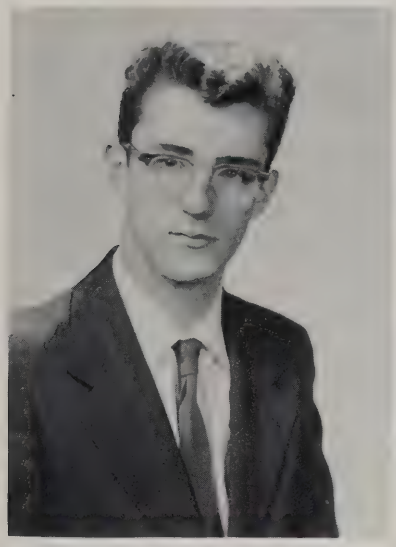

"WEBFOOT"

(The world knows little of its great men)

William Wilkie

Football, Dance and Prom Committees, Glee Club

"WILKIE"

(Comin in on a wing and a prayer)

Sandra L. Wood

Basketball, Student Council, Cheerleader, Varsity Club, Prom Committee, Record Club, Dramatic Club

"SANDY"

(The harder one works, the softer one's bed)

Lawrence R. Yarnell

National Honor Society

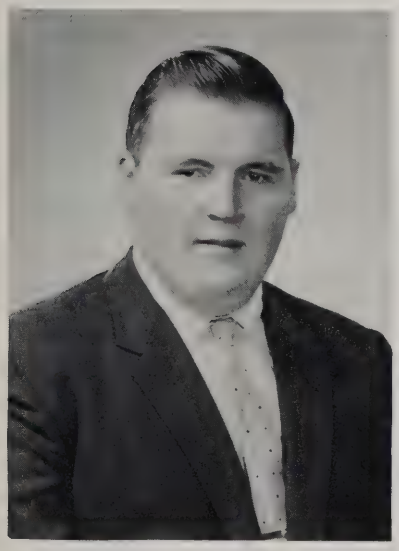

"LARRY"

(A sound mind in a healthy body)

Kathleen E. Zverblis

National Honor Society, Field Hockey, Glee Club, Dramatic Club, Newspaper Staff, Dance and Prom Committees

"KATHY"

(A friend in need, is a friend in deed)

Favorite Sayings

What Can I tell Ya?

for peley sakes

oh fudge!

oh! for goo ness sakes

I don't know

it's all in the cards

censored

what a blast!

well we didn't

oh no

IT'S A GOOD dAY for The Irish

HOLY TOMATO JUICE

Hey KiDDIES

Want to no that ANYWAY

EY SATCH

Speed kills

oh fiddles tick's

you dOn't BelievemE

check it

JOSEPHI

ya

I am proud of ya

HOOI YA HOO

i HOO YA HOO

where's the treat

that's EN OUGH TO rot your SOCKS

DON'T PUSH ME

are you in the moon FOR A TYPE OF A SIR?

oh that's stupid

i'm serious!

YA YOU Just know it

hi ya Beautiful

don't Sweat it

YOU'RE

that's Cool

EKIM NOSSRAM

what's the MATTER?

Like wow

you know

Oh

Terrific

thalaries ME

YA TROUBLE SATCH?

oh REALLY!

WHAT

ACTIVITIES

Glee Club

1st row (left to right): Joanne Guidoboni, Pamela Mattos, Judith Langsdorf, Nancy MacDonald, Barbara Jackson, Claudia Turnquist, Sharon Fredericks, Virginia Anderson, Irene Berardi, Carolyn Geddes. **2nd row:** Joanne McKenzie, Barbara McKinnon, Linda Duncan, Carol Kelly, Catherine Cain, Edith Cronin, Noreen Osborne, Judith Chase, Jean McIntire, Susan Gaskell, Doris Jones, Nancy Hinckley, Agnes Allen, Dayle Rupprecht, Janalee Burgess, Mr. Wood. **3rd row:** Toni Gentile, Virginia Blackburn, Beverly Norton, Susan Boyer, Bonnie Duncan, Patricia Hyde, Virginia Skelton, Nancy Matthews, Nancy Murphy, Judith Ramsdell, Mary Lou Marshall, Lorraine Beard, Nancy Martin, Judith Linsley. **Top:** Ralph McGrath, Jerry Holland, David Boudrot.

Dramatic Club

1st row: Bernadette LeBlanc, Avrille Neilsen, Susan Scanlon, Angela D'Arcangelo, Lucille Lynch, Lorraine Sullivan, Louise Ingram, Diane Hamilton, Mary Reynolds, Mrs. Fernaldo. **2nd row:** Ann Joslin, Catherine Von Gemort, Patricia Powers, Edward Doyle, Paul Cleveland, Robert Peterson, Vincent Bartolucci, Melvin Smith, Barbara Cote, Carol Cristopherson, Eleanor Sloan. **3rd row:** Janet Russo, Elaine Brooks, Carol Olson, Susan Cooper, Nancy Sherwood, Ruth Goodrich, Carol Sherwood, Diane Noonan, Ruth Kindred, Sandra Cote, Marcia Lundgren, Edna Waters, Ruth Tobin.

First Row (left to right): Susan Lynch, Caroline Mohan, Lorraine Lynch, Cheryl Lareice, Doris Jones, Susan Ulson, Barbara Guertin, Virginia Anderson, Betty Ann Barret, Katherine Enos, Joanne McKenzie. **Second Row:** Mr. Deechan, Morris Rellisier, Richard Miller, John French, Ronald Given, Ralph Arrdella, Richard Frost, Linda Mason, Richard Ryan, Eddie Salvato, Melvin Smith, Allan Courage, Steven Smith, Jerry Holland, Charles Thayer, Mr. Wood. **Third Row:** (Majorettes) Judy Langsdorf, Donna Jackman, Norma Spinetti, Sandy Butlin, Gerry Poklumba, Rosemarie Rettman, Mary Ann Merino, Carol Burke, Nancy Hinkley, Clair Springer, Marylou Marshall, Nancy Murphy.

Band

Mel-O-Airs **(first row, left to right)** Eddie Salvato, Ronald Given, **(second row)** Jerry Holland, Richard Ryan.

National Honor Society

1st row (left to right): Loretta Malatesta, Barbara Guertin, Kathleen Zverblis (Secretary), Marie Pazola (President), Miss Elizabeth Grey (Advisor), Roger Cooper (Vice President), Catherine Couture (Treasurer), Sheila Prindiville, Anita Russo, Bernadette LeBlanc. **2nd row:** Marilyn Matthews, Lon Howell, Edward Nolan, Susan Gaskell, Susan Scanlon, Joyce Nault, Nancy Richardson, Caroline Masciocchi, John Malatesta, John Harff, Patricia Ellis, Nancy Seminatore. **3rd row:** Margaret Gregory, Sandra Smith, Rosemary Callahan, Robert Given, Gary Cousins, Leroy Winchester, Paul Luti, Harvey Ames, Evelyn Heigham, Karen Griffin.

Math Club

1st row: William Webber, Harold Cook, Margaret Gregory, Sandra Smith, Carol Christopherson, Mrs. Edith Morrison. **2nd row:** Michael Morrison, Robert Sanchez, Frank Sullivan, David Lacey, Charles Finn, William Detellis.

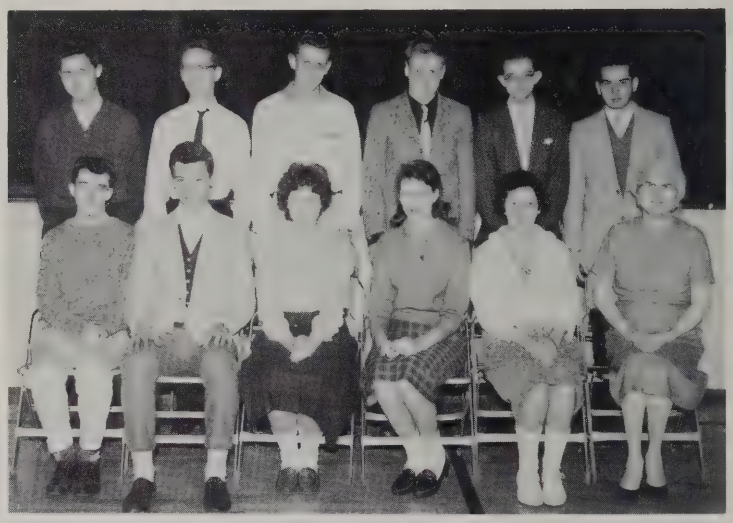

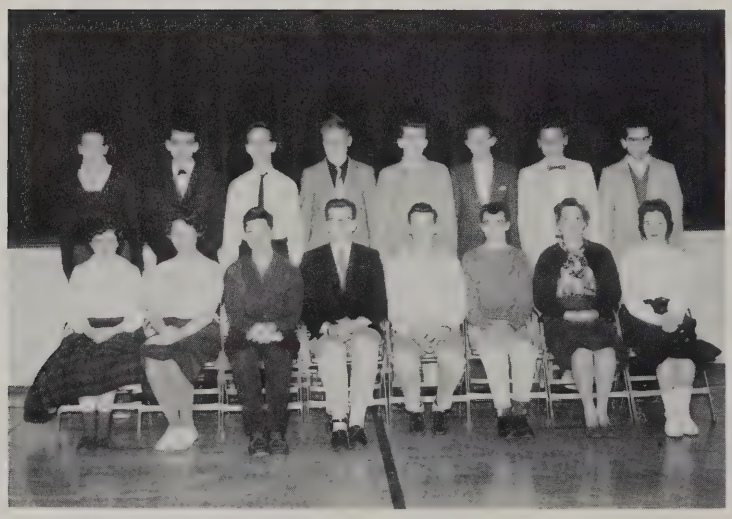

Chess Club

1st row: Jane Enos, Marie Pazola, Michael Morrison, Roger Cooper, Frank Sullivan, William Webber, Miss Elizabeth Grey, Kathleen Zverblis. **2nd row:** Everett Hudson, Harvey Ames, Robert Sanchez, David Lacey, Thomas Lynch, Charles Finn, Bruce Harper, William Detellis.

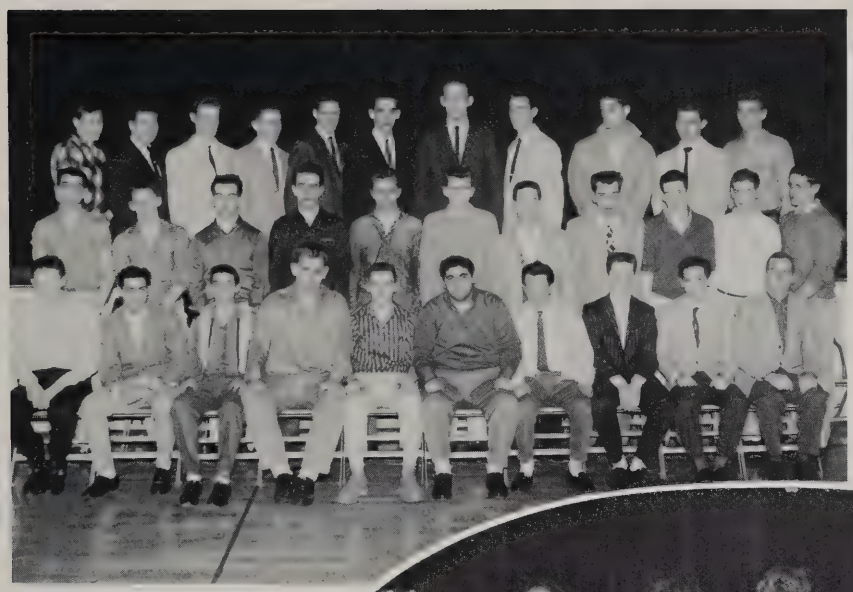

Varsity Club

1st row (left to right): Paul Gurney, John Puleo, John Malatesta, John Paige, Robert Hoskins (Vice-President), George Arkalis (President), George Mosnicka, Donald Parker, Richard Healey, Mr. Roach. **2nd row:** Robert Guidoboni, Robert Robinson, Raymond Naramore, John Coleman, Leon Osborne, Thomas Lynch, Lon Howell, James Scelzo, Donald McIntire, William Small, John McIntosh. **3rd row:** Charles Watters, Edward Bruno, Richard Dyer, Paul Luti, Leroy Winchester, Robert Given, Joseph Kimball, William Harvey, Bryan Osborne, Eugene DeFrancesco, Edward Callahan.

Varsity Club

1st row: Karen Fay, Ruth McKeown, Mrs. Priscilla Granfield, Sandra Wood, Florence LaQuaglia. **2nd row:** Carole Hutchinson, Loretta Malatesta, Carol Kelly, Catherine Cain, Carol Sherwood, Catherine Couture, Maureen Carlin.

Student Council

1st row: Rosemary Callahan, George Mosnicka, Catherine Couture, Edward Callahan, Sandra Wood, Judith Beale, Catherine Cain. **2nd row:** Sandra Smith, Judith Langsdorf, Doris Jones, John Puleo, Virginia Guidoboni, Miss Helen Murphy, Carol Pazeretsky, Ruth Tobin, Dayle Rupprecht, Melanie Moore, Margaret Lecaroz. **Top row:** John Coleman, David Pollicelli.

Mrs. Evilo Vigneau, Mrs. Helen McGinnis, and Mrs. Ellen Sarno serve us well as connoisseurs of one of the most selective arts, food!

The lunch bell brings smiles to the faces of these Seniors.

Richard Brown, Robert Murray, Richard Card, Robert Hoskins and Philip Brown comprise our Dish Scraping Brigade.

Here we see our Seniors engaging in their favorite activity, eating!

Mr. Harold Borgeson and Vincent Reynolds are familiar faces to all of us as custodians at B.H.S.

Miss Mary Hayes is one of our guiding beacons as Assistant Guidance Director.

Mrs. Katnerine Sweeney serves us as secretary to our Principal, Mr. James Horton.

Student Government Election Day

1st row (left to right): Election Campaign Managers: Thomas Lynch, Robert Ramsdell, Philip Brown, Rosemary Howard, Helen Hughes. **2nd row:** Student Government Day Candidates Roger Cooper, Harvey Ames, Susan Boyer, Richard Brown, John Duggan.

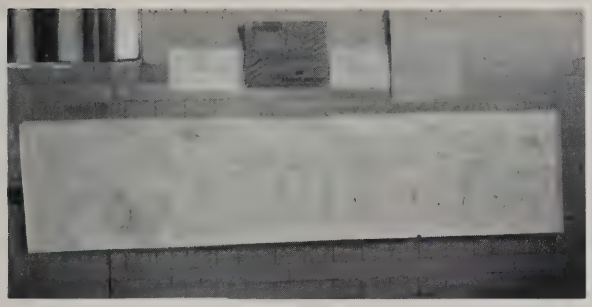

Campaign posters used by the Student Government candidates.

At the voting polls. Checkers line either side of the hall watching carefully that no foul play is used.

Counting the ballots. Here we see a few senior girls counting the ballots, it looks like a close race.

Three of the candidates, John Duggan, Susan Boyer, and Richard Brown eagerly await the election results.

Congratulations Roger! And now we present our Student Government Day Representative, Roger Cooper. It was a wonderful race to the finish and the results were overwhelmingly received with joy.

The Hi-Lites Newspaper Staff

1st row (left to right): Catherine Couture, Rosemary Callahan, Miss Helen Murphy, Marie Pazola, Maureen Carlin. **2nd row:** Barbara Carnes, Thomas Lynch, Harvey Ames, Roger Cooper, Sandra Smith.

Arrowhead Yearbook Staff

1st row (left to right): James Roebuck, Margaret Gregory (Assistant Editor), Anita Russo (Editor), George Arkalis. **2nd row:** John Roebuck, Barbara Carnes, Judith Beale, Mr. John E. Fogelberg (Yearbook Advisor), Judith Motta (Picture Editor), Rosemary Howard, Richard Brown (Business Manager).

In Appreciation

We, the Senior Class, wish to extend our heart-felt thanks to Mr. John Edward Fogelberg in appreciation of all the work, time and energy that he has so freely given to us in helping to make our Senior year a bright and prosperous one.

1st row (left to right): Virginia Anderson, Ruth Kindred, Janalee Burgess, Melina LeFebvre, Joan Gelmas, Marilyn Matthews, Carol Hutchinson, Judy Fay, Nancy Hinckley, Leroy Winchester, Doris Jones, Barbara Roberto, Melanie Moore, Sheila Prindiville, Toni Gentile, Sandra Russo, Edna Watters. **2nd row:** Fontaine DeLuca, Carolyn Geddes, Ruth Goodrich, Agnes Allen, Barbara Torres, Marilyn Cunningham, Patricia Ellis, Anne Morgan, Carol Sherwood, Lorraine Beard, Judith Chase, Lucille Lynch, Nancy Reed, Rachel Manninen, Marcia Lundgren, Catherine Von Gemort, Elizabeth Pazeretsky, Nancy Seminatore, Joanne Lovejoy, Barbara Guertin, Constance Tobin, Carole Jorgenson, Nancy MacDonald, Barbara Jackson. **3rd row:** Virginia Blackburn, Irene Berardi, Bonnie Duncan, Gayle Swett, Nancy Richardson, Janet Russo, Sue Ulson, Joyce Nault, Stephen Springer, Robert Given, Joseph Antonis, Joseph Kimball, William Harvey, John Fisher, Patricia Hyde, Carol Lombardo, Nancy Pratt, Karen Griffin, Judith Ramsdell, Virginia Skelton. **4th row:** John McIntosh, Richard Peterson, Richard Dyer, Paul Luti, James Scelzo, William Smith, Richard Healey, Harold Cook, Robert Sanchez, Richard Russell, Stanley Penny, Robert Guidoboni, Robert Robinson, Raymond Naramore, William Small, John Hurley, Daniel Shea, Floyd Strout, Charles Wentworth, Ronald Johnson, David Lacey, Stuart Liljegren. **5th row:** Stephen Connors, William McDonald, Herbert Johnson, Jerry Holland, Eugene Marshall, John Fortes, John Harff, Edward Doyle, William Bushee, John Keene, Steven Roebuck, Melvin Smith, Charles Stott, Lon Howell, George Mosnicka, John Puleo, Roger Caterino, Vincent Bartolucci, Daniel Hogan, Richard Oldham, Gerard Chambers, Charles Finn.

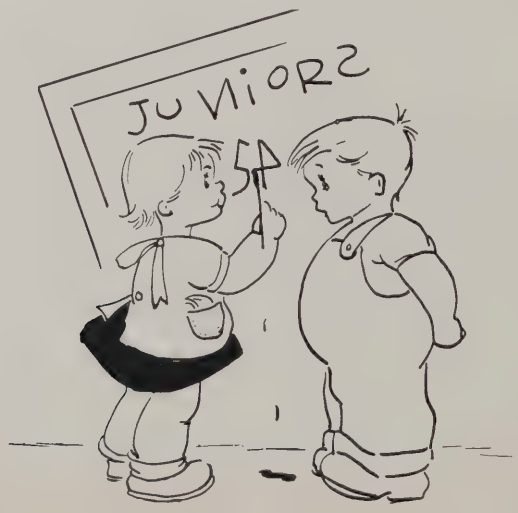

1st row (left to right): Elaine Brooks, Ruth Tobin, Mary Reynolds, Claudia Turnquist, Florence La Quaglia, Bernadette LeBlanc, Angela, D'Arcangelo, Sandra Sharpe, Donna Jackman, Sharon Fredericks, Patricia Powers, Barbara Cote, Susan Carter, Sandra Nault, Carol Pazeretsky, Joanne Guidoboni, Pamela Mattos, Cheryle Comey, Carol Kelly, Linda Duncan.

2nd row: Anne Joslyn, Sandra Cote, Margaret Rainha, Jean McIntire, Eleanor Sloan, Judith Heigham, Diane Noonan, David Pollicelli, Joan Gillis, Dorothy Queen, Susan Cooper, Nancy Sherwood, Marion Knight, Susan Gaskell, Caroline Masciocchi, Gail Bustead.

3rd row: Dayle Rupprecht, Frances Doherty, Martha Pattison, Carol Christopherson, Daine Hamilton, Louise Ingram, Lorraine Sullivan, Patricia Curtin, Jeanne Cote, Claire Springer, Nancy Mathews, Mary Lou Marshall, Linda Mason, Mary Rock, Barbara Schreiber, Nancy Murphy, Diane Fenwick, Joyce Burrill, Avrille Neilsen, Geraldine Poklemba, Marcia Morse, Susan Scanlon, Ada Rosson, Patricia Sullivan, Noreen Osborne, Nancy Haines, Carol Olson.

4th row: Sandra Butlin, Robert Nolan, Robert McKeown, Thomas Peranelli, David Sanfason, Robert Pero, Paul Gurney, Edward Bruno, Ronald Danielson, Eugene DeFrancesco, Kenneth Perkins, Gary Cousins, Frederick Carnes, Walter Graham, Donald Parker, Allen Wyer, Paul Christianson, William Graham, Anthony Krasuzki, James Reynolds, Robert Naughton, Elizabeth Meuse.

5th row: Dorothy MacKay, Mary Stewart, Richard Meegan, William Sousa, Edward Smith, Roger Kindred, George Tyler, George McGarr, Frederick Keene, William Detellis, James Costa, Donald Griffin, Garfield Hansson, Paul Cleveland, Reginald Holland, Everett Hudson, Henry Marchie, David Murphy, John Keating, Hugh Brown, Frank Butler, Joseph Sousa, Jacqueline Loiselle, Mary Anne Merino.

6th row: Ralph Gillis, John Malatesta, John French, George Dow, Bruce Darwin, Ernest Carpenter, Roger Quigley, Michael Colangelo, Bruce Harper, Ernest MacPhail, Joseph Cunningham, David Fleming, Charles Anderson, Charles Watters, David Boudrot, Paul McLaughlin, Ronald Hopkinson, Edward Nolan.

Class Song 1960

(OH HAIL ALMA MATER)

Oh hail Alma Mater,
At this hour of parting,
Our voices unto thee in tribute raise;
Forever to leave thee,
We'll treasure so deeply,
The memories of our happy high school days.
Our motto is noble,
Our standards the highest,
Let "Truth Prevail" shall be our guiding light;
Thy lessons have taught us,
To stand ever faithful,
To Burlington, our country and the right.
Refrain:
Farewell O Burlington,
Never let our voices silent be,
To speak of our high school
With love and devotion
And in every way to honor thee.

From "Sons of Geneva"

Margaret Gregory
Ruth McKeown

SENIOR CLASS OFFICERS

President	Harvey Ames
Vice President	Margaret Lecaroz
Secretary	Rosemarie Rettman
Treasurer	Donald McIntire

Class Will

We, the prison mates of cell blocks 203 and 206, wish to testify that due to most pressing and unfortunate circumstances we do hereby leave the premises.

The reason for this departure is insubordination, desertion in time of desperation (skipping detention), and because of our failure to keep these duly elected appointments we do hereby declare this our Last Will and Testament.

Like many organizations there are those among us with outstanding abilities and we, being generous in nature, wish to bestow the following upon our dearest friends and relatives. They are:

I Harvey Ames, leave my brother, Denis, my ability to do nothing in French and pass.

I George Arkalis, leave anyone worthy of it, my ability to sleep in class with my eyes open.

I Judith Beale, leave to Vinny Bartolucci my ability to be the last one at the bus stop in the morning and to the future Senior girls—"Keep Thursday a Yellow Day."

I Susan Boyer, leave to my brother, Rickey, the ability to open his locker on the first try. (I never could.)

I Richard Brown, leave my ability to chase fires on school time to anyone interested.

I Roger Cooper, leave to anyone who needs it my ability to talk my way out of detention.

I Catherine Couture, leave to Chuck Newton and George Mosnicka the ability to get newspaper material in on time.

I John Duggan, leave to my sister, my ability to get away with anything she pulls and to have Mr. MacDonald the way I did.

I Jane Enos, leave the ability to talk and chew gum in class without getting caught.

I Marie Govoni, leave to my brother, Jim, the ability to be the third from the last in the lunch line for three years "running."

I Helen Hughes, leave to my brother, Butchie, all the ability to skip school and get caught.

I Margaret Lecaroz, leave to a future senior my ability to talk Mrs. Niles out of classes.

I Carol Lefaive, leave to Karen Griffin the ability to be late in the morning and still catch the school bus.

I Corrine Norden, leave to my sister, Nancy, my ability to skip "O" period and not get caught.

I Geraldine Martin, leave to my sister, Kimmy, the ability to continuously "Giggle" all day without getting caught.

I Leon Osborne, leave to my brother, Bryan, the ability to get along with Mr. Bettencourt.

I Evelyn Parker, leave to my brother, Donald, my ability to have as much fun at BHS as I did!

I Robert Ramsdell, leave to Joe B. Kimball my ability to flunk the English exams.

I Norma Spinetti, leave to my sister, Nancy, the ability to find somewhere to go during the "O" period.

I Sandra Wood, leave to Carol Kelly the ability to skip school on St. Patrick's day and get caught.

After serious thought and deliberation, Barbara Bannon hereby bequeaths Cell Block 206 to anyone who wants it, and in addition, Elaine Skidmore wishes to leave behind, Mr. MacDonald, our cell warden. Looking out for the welfare of our beloved keeper, Thomas McHugh donates a quart of milk for Mr. MacDonald's ulcer.

Following this eventful sports year we wish to render the following:

Judith Motta wishes to leave to Diane Fenwick the ability to make 5 fouls in a quarter on the Basketball team.

Rosemary Callahan wishes to leave to the girls on the basketball team "Our Song."

John Coleman leaves to Larry O'Leary a pair of Football socks which he stole for him.

Rosemary Howard wishes to leave to Sue Gaskell all the fun which she has had on the Basketball team. "Good luck next year."

Maureen Carlin wishes to leave to the next sports editor of the newspaper the task of having his master in on time.

Ruth McKeown leaves twelve complete cheering uniforms to next year's Cheerleaders with hope for a wonderful year.

Loretta Malatesta leaves to some lucky Cheerleader her name in the line-up.

Through these last years we have all enjoyed friendship, companionship, and good times. They are:

"I, Margaret Gregory, leave to the Junior Class the hope that your Senior year will be filled with success and good times."

"I, Marie Pazola, leave to all the underclassmen the lasting friendship and fun that BHS has to offer."

"I, Sandra Smith, leave to the future seniors at BHS forever, the happiest years of their lives."

"I, Celeste Ferrari, leave to my brother, Al, all the fun I had during school."

"I, Evelyn Heigham, leave all the fun I've had to my sister, Judy."

Before taking leave from BHS a few of us wish to express our mutual feelings which are implied below.

I Richard Card, Leave, I Hope!

I Richard Griffin, Leave with delight!

I Gerald Gavin, Leave, unhappily?

I Robert Hoskins, Leave "With Pleasure."

I Edward Melendy, Leave BHS, Thank goodness!

I John Paige, Leave?

I, Michael Morrison leave my interest in Science to whoever shall aspire to it. Other Science minded students wish to leave their experiments with which they have so diligently worked in the following forms:

"I, Catherine Cain leave my 'home made' bomb to Patty Hyde and my **dear** sisters to blow up the school."

"I, Frank Sullivan leave all my rockets that didn't work to Mrs. Granfield."

"I, William Webber leave many numbers and figures."

At this time a few of us wish to designate to our followers the assets which we think will contribute to their success in their remaining year at BHS.

With this in mind, I Donald Boyd leave BHS to anyone who thinks he can use it. I, Robert Murray, leave to Miss Grey the future Seniors. "Best of Luck." I, Barry Newcombe, leave to my nephew, James, all my books in locker number 76. I, Irene Blanchet, leave to Melina all my good marks in the quickie quizzes.

Now we come to the little incidentals which we feel are very important in helping some of the future Seniors for we believe that it is the little things that really count.

I, Gail Phalen, leave to my brother, Lee the "Privilege" of riding the school bus.

I, Anita Russo, leave to Angela my standing place in the cafeteria.

I, Kathleen Zverblis, leave to my sister, Sue Ann, my last seat in the last row in home room.

I, Barbara Carnes, leave Janet Russo my past time of chewing gum.

I, Marilyn Jackson, leave to my sister all my detentions in Room 202.

I, Jean Hawley, leave to Doris Jones, the misery of Gym Class.

I, John Butters, leave to "Crash" Caterino all the '46 Fords at BHS.

I, Edward Callahan, leave to my sane brother my spot in the school parking lot for dented cars.

I, Beverly Norton, leave to the Junior who wants it My Crazy Mixed Up Mind.

I, William Wilkie, leave to Bobby Robinson the key to the boys basement.

I, James Roebuck, leave to Stan Penny my apron.

I, Rosemarie Rettman, leave to Nancy Pratt anything her heart desires.

I, Philip Brown, wish to leave twelve years of hard, studious work behind me.

Our Senior Class protectorate, Mighty Mouse, otherwise known as Karen Fay wishes to bestow her title and important position to the one and only, Termite.

In witness Whereof, we, the senior class, the testator, set our hand and seal hereto this tenth day of June in the year of our Lord one thousand nine hundred and sixty (1960).

Signed, sealed, published, and declared as and for our last will and testament by the Senior Class, the abovenamed testator, in the presence of the Release Board.

Who's Who 1960

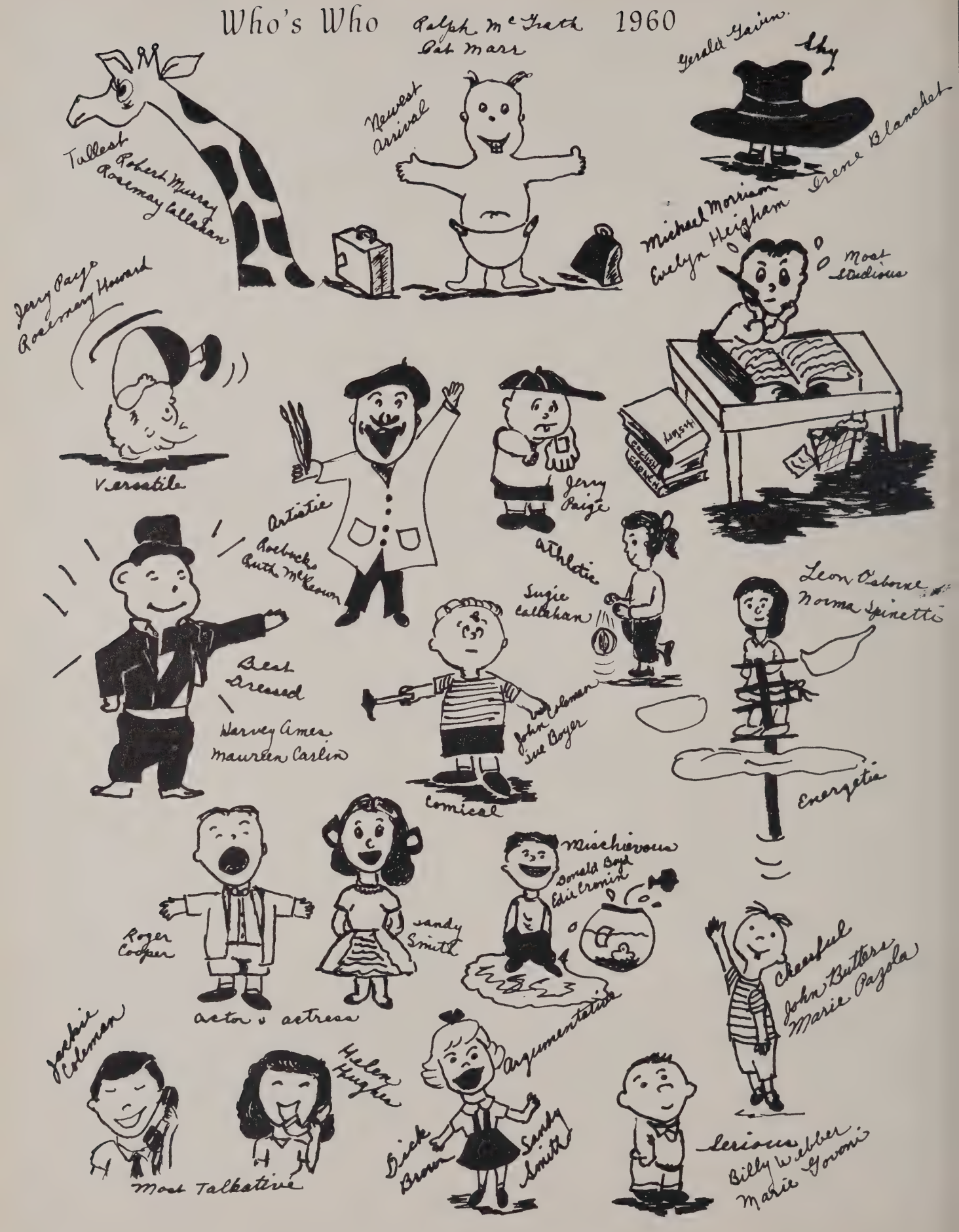

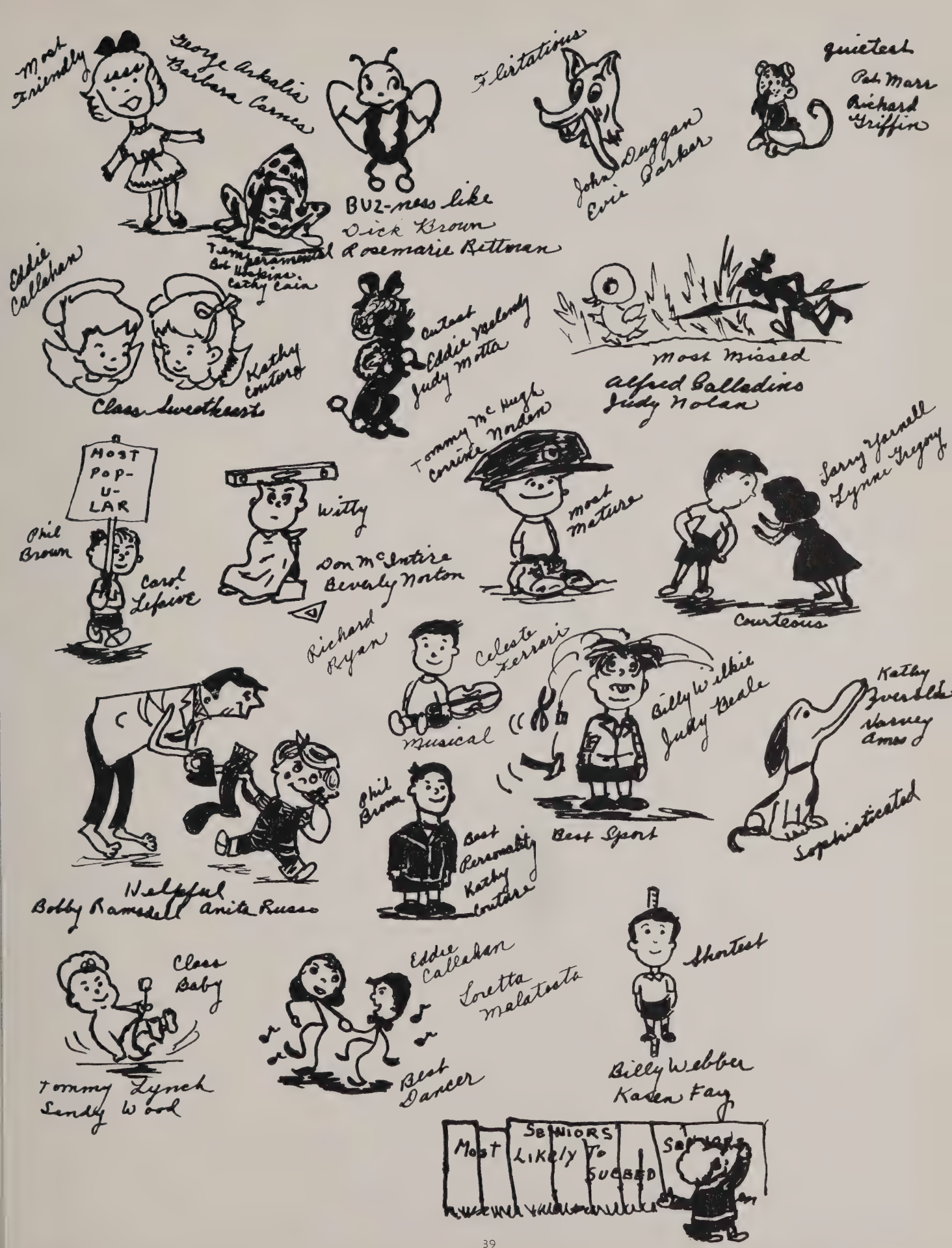
Most Friendly
George Anbalis
Barbara Carnes
Flirtatious
John Duggan
Evie Parker
quietest
Pat Marr
Richard Griffin
BUZ-ness like
Dick Brown
Rosemarie Bettman
Temperamental
Art Hopkins
Cathy Cain
Eddie Callahan
Kathy Conteno
Class Sweethearts
Cutest
Eddie Melody
Judy Motta
Most Missed
Alfred Balladino
Judy Nolan
Tommy McHugh
Corinne Norden
most mature
Larry Yarnell
Lynne Gregory
Courteous
MOST POP-U-LAR
Phil Brown
Carol Lefaive
Witty
Don McIntire
Beverly Norton
Richard Ryan
Celeste Ferrari
Musical
Billy Wilkie
Judy Beale
Best Sport
Kathy Fuerstch
Harvey Ames
Sophisticated
Helpful
Bobby Ramsdell
Anita Russo
Phil Brown
Best Personality
Kathy Conteno
Class Baby
Tommy Lynch
Sandy Wood
Eddie Callahan
Loretta Malatesta
Best Dancer
Shortest
Billy Webber
Karen Fay
Most Likely To Succeed
Seniors

Can You Imagine?

George Arkalis—taking ballet lessons?
Harvey Ames—being impolite?
Barbara Bannon—without a pattern?
Judith Beale—not wearing yellow on Thursday?
Irene Blanchet—taking the bus to school?
Donald Boyd—not getting in trouble?
Susan Boyer—without her supply of "Hoodsies"?
Philip Brown—unwilling to go on an errand?
Richard Brown—missing a fire?
John Butters—lacking manners?
Catherine Cair—serious for a day?
Edward Callahan—without a line?
Rosemary Callahan—being a party pooper?
Richard Card—laughing at a good joke?
Maureen Carlin—without a thing to wear?
Barbara Carnes—short and fat?
John Coleman and Karen Fay—not talking in home room?
Roger Cooper—without anything to say?
Catherine Couture—being unattached?
Edith Cronin—an angel?
Virginia Durant—enjoying shorthand?
John Duggan—not talking about Carol?
Jane Enos—biting her fingernails?
Celeste Ferrari—with a D.A.?
Gerald Gavin—being on time for French III?
Marie Govoni—without her catchy laugh?
Margaret Gregory—smoking?
Richard Griffin—being noisy?
Jean Hawley—without knee socks?
Evelyn Heigham—without books?
Robert Hoskins—with a dirty car?
Rosemary Howard—missing a party?
Helen Hughes—lacking in a sense of humor?
Marilyn Jackson—without nail polish?
Margaret Lecaroz—without a car full of girls?
Carol Lefaive—not blushing?
Thomas Lynch—not giving out gum?
Thomas McHugh—with a wiffle?
Donald McIntire—being systematic?
Ruth McKeown—without a cold?
Patricia Marr—being boisterous?
Loretta Malatesta—not making up her own mind?
Geralding Martin—not giggling?
Edward Melendy—without his dimples?
Michael Morrison and William Webber—talking about girls?
Judith Motta—not baby sitting?
Robert Murray—not trying to sell tires?
Barry Newcombe—Bald?
Corrine Norden—being an old maid?
Beverly Norton—doing her own homework?
Leon Osborne—a bell boy?
John Paige—being dainty?
Evelyn Parker—without "boyfriends"?
Marie Pazola—not being friendly?
Gail Phalen—on the ineligible list?
Robert Ramsdell—without his briefcase?
Rosemarie Rettman—not being secretary?
James Roebuck—not drawing cars?
John Roebuck—being hard to get along with?
Anita Russo—not helping someone?
Richard Ryan—being a "tiger"?
Elaine Skidmore—a member of a "Lonely Hearts Club"?
Sandra Smith—not being argumentative?
Norma Spinetti—not spilling her milk?
Frank Sullivan—not talking Math or Science?
William Wilkie—being a "blimey" Englishman?
Sandra Wood—without a love problem?
Lawrence Yarnell—being underweight?
Kathleen Zverblis—passing in sloppy homework?

Class Prophecy

This station proudly presents at this time a special TV program about the 1980 Merrimack Valley Exposition.

Burlington, Mass. June 10, 1980. Her excellency, Marie Pazola, the governor of Mass., today cut the ribbon opening the Merrimack Valley Exposition in Burlington in Simonds Park. Assisting the governor was newly elected mayor Richard Brown, Representative Roger Cooper, now head of the Commission on Public Sanitation (who says he will make a clean sweep of things), and Robert Murray, the Assistant to the Assistant to the Assistant to the head of the Traffic Commission on the Control of Flying objects. Also present at the ceremonies were other dignitaries; the Superintendent of the local dog pound, Donald McIntire (he has the nose for the job), the Keeper of the Greens, Tommy Lynch (he was always a gay blade), Chief of Police, Leon Osborne, who has numerous contacts in the underworld and the friendly man with the inviting smile, our town grave digger, Donald Boyd (he digs people the most).

Of the many delightful exhibits within this exposition the first we would like to mention is the Flower Show sponsored by Pansie Brown and Petunia Ramsdell, our local florists. Jane Enos won the first prize with her clinging vine and second prize was awarded to Mr. Jerry Paige who was showing off his **20** foot rubber plant (it was known for its bounce). This event was judged by Kathy Cain whose hobby is raising dandelions and Buttercup Butters (a fancier of flowery phrases).

After the Flower Show we visited the Pavilion of the exotic dance. Starring in the William Webber Follies was Larry Yarnell, toe dancing to the tune of "Tip Toe Through the Tulips". Ruth McKeown, Anita Russo, Pat Marr, Irene Blanchet, Jean Hawley, and Geraldine Martin, Burlington's superflous Rockettes with end men **Wilkie** and Melendy who have their own interpretation of "Fantasia." Siamese Dancer **Loretta Malatesta** who received rave notices in Playboy was just getting into the swing of things. Backstage in her dressing room we met Miss Talula Blankhead known to her intimate friends as **Dupie Norton** who had just completed a tour of central Africa.

We forgot to mention that the guides were Burlington residents. Captain of guides **Helen Hughes** introduced us to her staff which included guide to the Flower Show, Lightning **LaFaive,** Guide to the Pavilion, Hop-a-long **Howard,** Guide to the Fashion Show, Bulldozer **Parker,** Guide to the Great Scientific exhibit, Charger **Carlin.**

We next move on to the Scientific discovery of the age. It is a blessing for all those people who can't brush their teeth after every meal. It is "Eze-Squeze," food in a tube. Now people can eat and brush their teeth at the same time thus saving time and avoiding confusion. This discovery is accredited to Dr. Molecule **Morrison** and Dr. Benjamin Franklin **Sullivan** (both graduates of the Sears and Roebuck "Do-it-Yourself Medical Course.") A few brave souls have gathered around to test their product. **Gail Phalen, Barbara Carnes,** and **Richard Griffin** all commented that this product was

Class Prophecy

just the thing for dieting (since it made you lose your appetite).

We proceeded to the Fashion Show which had just begun. There we saw Monsieur **Edward Callahan,** the world renowned fashion designer. As we approached the curtain went up and **George Arkalis** enthusiastically described the featured outfits. Bermuda shorts were modeled by Hairy Legs **Harvey Ames;** clothes for the tall girl were stunningly displayed by **Karen Fay** while the petit sizes were shown by **Evelyn Heigham; Kathy Couture** strutted proudly across the stage in the sailor suit that was fashioned especially for her.

As we continued we met "Mischief" Motta, "Money" McHugh, "Madman" McGrath and "Frisly" Ferarri, the famous firm of lawyers who acted as legal consultants for the exposition. But they were not the only famous firm there. We also saw those proud architects Roebuck, Roebuck, Ryan and Rettman (their buildings follow the style of the leaning tower of Pisa).

We stopped by at the Art Exhibit in which many kinds of art were represented. The first of these "works of art" was a Sculpture by Puttyfingers Gavoni called the Dance of the Pretzel. Modernistic paintings by Crazy Cronin and Nothing New Newcombe proved very moving to the crowds (moving them away). Messy Zverblis who finger paints was a painting in herself (she gets very involved in her work). Last but not least, the art of literature was represented by Dime Store Novelist Sue Boyer and Off-Beat Poet John Duggan.

In a remote spot we found Go-go Gavin, Crash Card, Speed-O Coleman and Blastoff Hoskins, members of the Space Patrol, mobbed by throngs of admiring females. This armed services exhibit was displaying the flashy uniforms and explaining the duties of this soon-to-be famous patrol. However, their mission was a failure. No willful applicant could get near the desk to sign up. Reinforcements came under the command of WAC Sergeant Lynne "Spike" Gregory who was soon shouting orders to disperse the dizzy females. Under her command were Crusher Callahan, Biseps Bannon and Judo Jackson members of the trouble shooting squad.

Movies taken in Florida of a water ballet in new Sens-o-rama vision were being shown. Throughout this colorful extravaganza viewers saw several starletts who came from this town. Among these were Splasher Spinetti with her special swan dive, Lazy Leap Lecaroz, Dog Paddle Durant, Nymph Norden and Clemintine Wood who performed together. This adventure into real life movies gave the audience the impression that they were at pool side by spraying them with a fine mist as they watched. We completed our tour watching Slippery Skidmore walk the tight rope. She ended with a splash.

This has been Zelda Talkalot Smith bringing you a running description. The camera action has been the work of Flashbulbs Beale, my able assistant, and her crazy lens. So—until later, this is Talkalot signing off.

Sandra Smith

Roger Cooper

Seniors At School

Future Physicists

"Busy Bee" Secretaries

English in Action

OH! Those Library Manuals

Facts and Figures

BHS Sewing Bee

Faculty

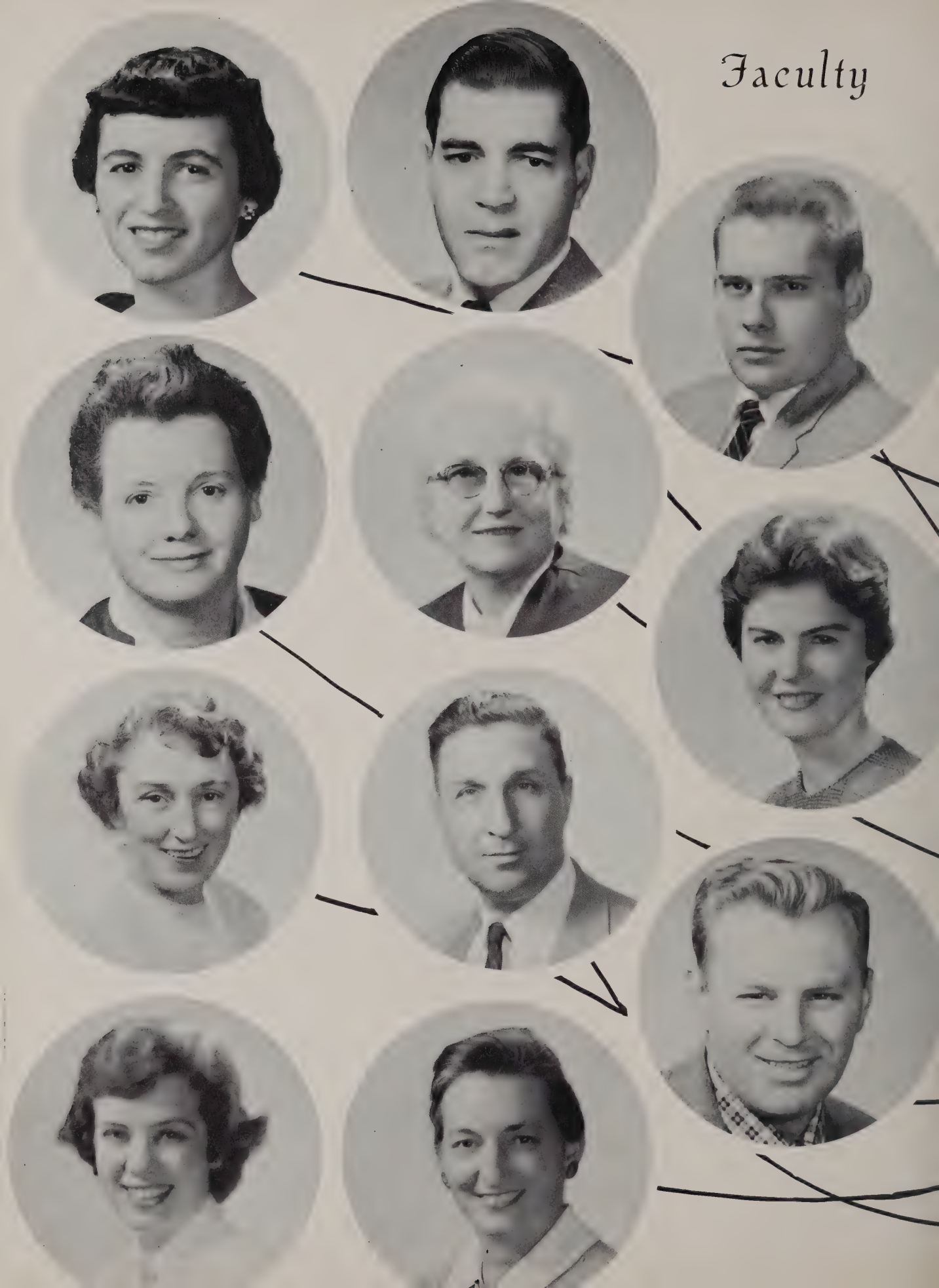

Faculty

Reminiscence

When we think back to our Junior High years,
What wonderful fun! What terrible fears!
Our trials were many, tribulations too
Do you think now it was worth going through?
When we were Freshmen, we reached our goal,
To Senior High dances we then paid toll.
Just at the beginning of our High School span
We were much in need of a helpful hand.
In our Sophomore year, we settled down,
Studying hard; no more fooling around.
Many thanks to our parents and teachers too,
Who helped us see our second year through.
Then we were Juniors, we seemed in the clear,
We had a good start; but we didn't stop here.
This year we were busy with many many things,
Always looking ahead; receiving class rings.
Now here we are, we have come a long way
But our longed for Senior Year is slipping away,
The show, the play and trip were such fun,
A whole new world opened—the fun's just begun.
Graduation day is here, we all pretend we're glad,
But way down deep inside, our hearts are very sad.
Proud are our parents on this eventful day,
Without them we certainly could not have passed this way.
Now we look into the future to see what it unfolds
Good luck and happiness for all is what we hope it holds.
Many things can happen of that we are aware,
Please Dear Lord—give us your precious care.

Catherine Couture
Margaret Lecaroz

SPORTS

B.H.S. Red Devils

Back row: L. Danielson, J. Paige, P. Gurney, B. Harvey, J. Kimball, L. Winchester, G. DiFrancesco, T. Lynch, L. Howell, R. Narramore. **2nd row:** Asst. Coaches O'Brien, Garibotto, J. Puleo, B. Robinson, J. Anderson, J. Selzo, C. Watters, W. Small, L. O'Leary, H. Maccocchi, J. Healy, Manager George Arkalis, Head Coach Roache. **1st row:** G. Hutchinson, J. McIntosh, W. Bannon, J. Coleman, L. Osborne, G. Mosnicka, E. Bruno, B. Hoskins, C. Newton, B. Guidoboni, Asst. Manager D. Parker.

Thus ends another Football season at Burlington. Although the season this year was not too successful much valuable experience was gained by most of the boys most of whom will play next year, so next season's team is sure to do better.

With all the experienced potential left, Mr. Roache and his staff can look forward with great expectation for the future teams of BHS.

The departing Seniors would like to wish the boys all the success possible.

George Arkalis
Sports Editor

Football

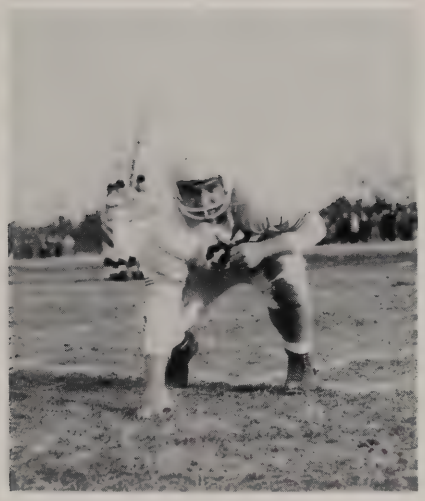

John Paige

Robert Hoskin

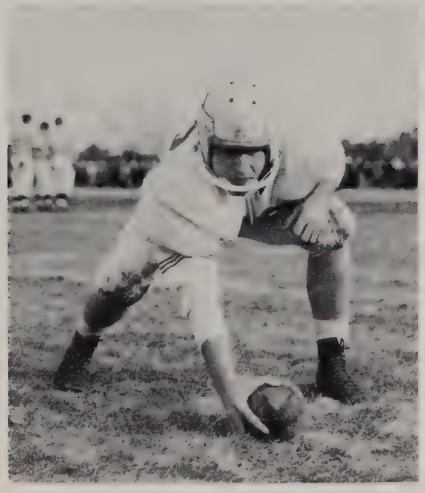

Jack Coleman

Leon Osborne

Thomas Lynch

Boys Basketball Team

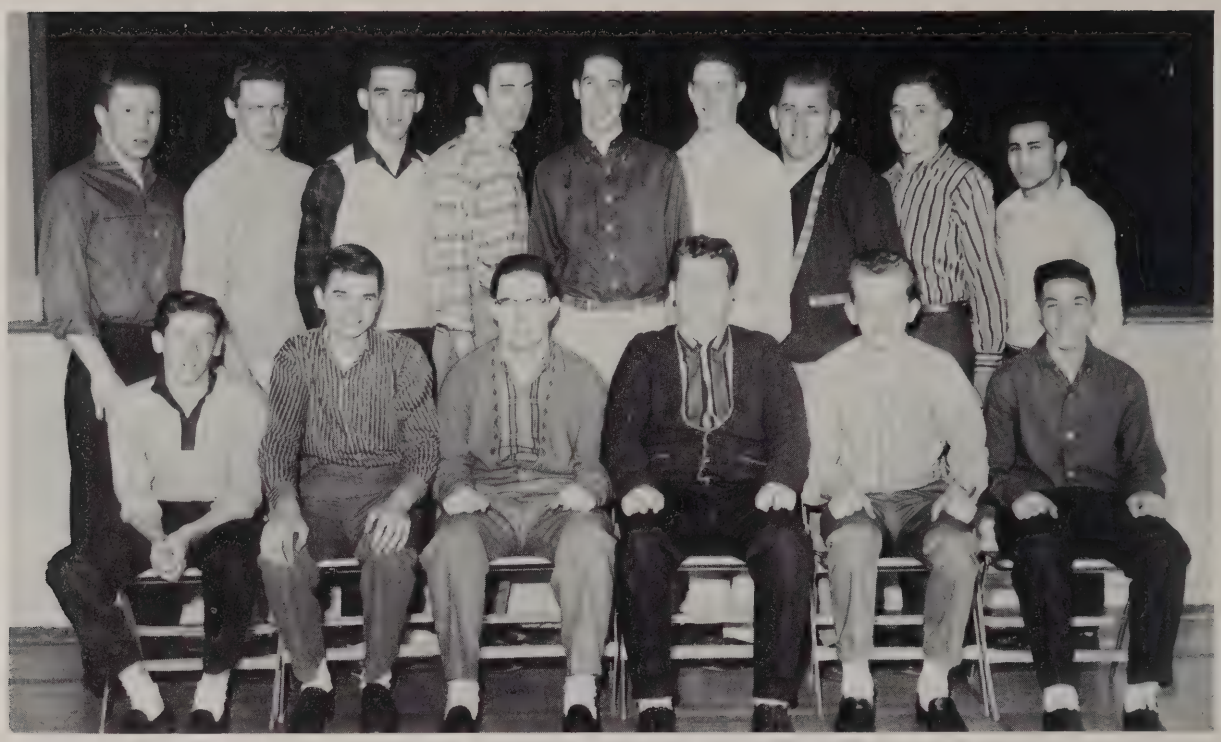

1st row (left to right): B. Darwin, F. Carnes, L. Howell, E. Bruno, B. Bannon, J. Malatesta. **2nd row:** T. Kelliher, R. Dyer, B. Given, B. Harvey, C. Newton, L. Winchester, J. Paige, P. Luti, J. Puleo.

This year Burlington High School, with a new head coach, Mr. Garibotto, had a record of six wins and ten losses. The team also tied for fourth place in the Lowell Suburban League, with Billerica High School.

The five that have led the Red Devils into battle this year and who will also lead them next year are: Billy Harvey, Bob Given (Co-captains), Chuck Newton, Paul Luti, and Tom Kelliher.

This year's team was comprised entirely of underclassmen, mainly Juniors. So Mr. Garibotto can look forward to a great future in this sport.

The parting seniors would like to extend their best wishes to next year's team and in all the years to come.

Second Row (left-right): Coach Cabral, Coach Murphy, Constance Tobin, Susan Gaskell, Helen Hughes, Diane Fenwick, Nancy Murphy, Joyce Nault, Evelyn Parker, Susan Ulson, Marilyn Matthews, Barbara Guertin, Janet Russo, Bonnie Duncan. **First Row:** Co-Captain, Rosemary Callahan, Co-Captain, Rosemary Howard.

Although the scores of the girls' basketball team this year did not seem to represent a successful season, the hoopsters played good ball and many of the games were extremely close. And though they did not have enough points to turn the tables, fair play, sportsmanship, and good times prevailed at every game.

Led by Co-Captains Rosemary Callahan and Rosemary Howard, the team came out on top with vigor and fight, but sometimes unable to make "that other basket." There were quite a few heartbreakers for the devillettes. Most of the games were lost by two to four points.

Under the very able coaching of Helen Murphy and with many returning letter winner's, next year's team has excellent prospects.

Rosemary Callahan

Rosemary Howard

Helen Hughes

Evelyn Parker

Second Row (left-right): Carol Sherwood, Carol Kelly, Co-Captain Ruth McKeown, Co-Captain Sandra Wood, Corrine Norden, Carol Hutchinson. **First Row:** Karen Fay, Loretta Malatesta, Maureen Carlin, Katherine Couture, Florence Laquaglia. **Not shown:** Catherine Cain.

Cheerleaders

Ruthie

Sandy

Patty Hughes

Kathie

Corrine

Loretta

Cathy

"Moe"

Karen

Third Row (left-right): Coach Cabral, Barbara Guertin, Virginia Newton, Barbara McKinnon, Suzanne Lynch, Caroline Masciocchi, Sandra Russo, Judy Knowles, Joanne McKenzie. **Second Row:** Constance Tobin, Karen Griffen, Judy Chase, Katherine Enos, Linda Fleming, Bernice LeBlanc, Nancy Hinkley, Dorothy McKay, Maureen Armstrong, Susan Gaskell, Sandra Sharpe. **First Row:** Jane Enos, Captain, Marie Pazola, Kathleen Zverblis.

Chelmsford	0	0	Burlington
Woburn	1	1	Burlington
Woburn	2	1	Burlington
Billerica	0	1	Burlington
Billerica	2	0	Burlington
Bedford	1	0	Burlington
Stoneham	0	1	Burlington

This being our first year in field hockey, we are building for the future. We the seniors, hope that the forthcoming teams will enjoy field hockey as much as we did and will bestow glory on B. H. S.

Marie Pazola
Captain

Kathleen Zverblis, Jane Enos, Marie Pazola

The Year In Song

"Battle of New Orleans"	Seniors and Sophomores
"Put Your Head on My Shoulder"	Mrs. Billings
"Children's Marching Song"	Freshmen
"Smoke Gets In Your Eyes"	Girl's Room
"Tiger"	Mr. MacDonald
"What a Difference a Day Makes"	Day of Report Cards
"It's Late"	Day before Thesis
"Quiet Village"	Mr. MacDonald's Home Room
"Little Bitty Pretty One"	Mr. Pimental
"Chain Gang"	7:50 to 2:00
"Waterloo"	Boy's Locker Room
"Stagger Lee"	Mr. Horton
"Just a Matter of Time"	Graduation night
"Come Softly to Me"	Good marks
"Heartaches By the Number"	1, 2, 3, 4!!!
"Talk to Me"	Miss Hayes
"Petite Fleur"	Mrs. Niles
"This Magic Moment"	Cheerleader's winning trophy
"I'm Going to Get Married"	Corrine and Junior
"Aim to Please"	Senior Boys
"You Send Me"	Senior Girls
"Stormy Weather"	Days off!!
"Why Don't They Understand"	The Seniors??
"Trying to Forget You"	The teachers
"Poor Me"	Teacher's out-look on excuses
"Too Much"	Homework
"Hard to Get"	On the Honor Society
"All I Have to Do Is Dream"	No detention
"Handyman"	The janitors
"Midnight Special"	Senior Banquet
"Playing for Keeps"	Girl's Basketball Team
"Got to Travel On"	Boy's Basketball Team
"Blue Monday"	After weekends
"Lipstick On Your Collar"	Prom
"What in the World"	Senior Play
"Turn Me Loose"	Sports
"Paradise"	Except at BHS

Social Tête à Tête

Variety Show

Ninth graders Joey Lombardo and Gardner Hutchinson add to the humor of the show with a pantomime of "The Late, Late Show."

Nancy Murphy and Mary Lou Marshall, two vivacious sophomores, livened up the show with their baton routine.

Chris Palladino and Lorraine Duggan, attractive and talented ninth graders, made a big hit with their version of The Old Soft Shoe.

Junior–Senior Prom 1959

Seniors after School

LINGTON HIGH SCHOOL
DENT DRIVER
ON FORD SALES

A LITTLE

HONEY

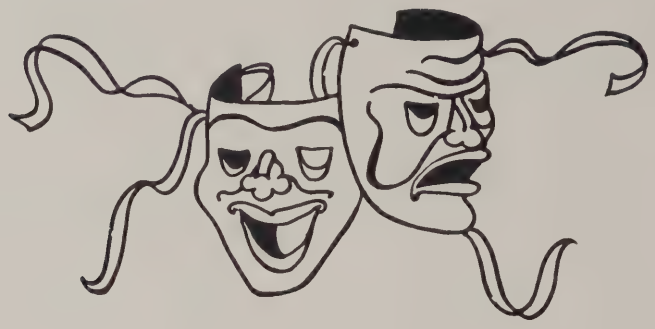

The Cast

Jerry Minton	Rosemary Howard
Albert Parker	Jackie Coleman
Caroline (Scoots)	Karen Fay
Diana	Rosemarie Rettman
Delores Megglehammer	Evelyn Heigham
Tom Corning	Harvey Ames, Jr.
Roger Minton	Michael Morrison
Eve Tyler	Judy Motta
Martha Minton	Marie Pazola
Mrs. Simmons	Ruth McKeown
The Sure-Shot Man	William Wilkie
Grandma Thornton	Sandra Smith

Director	Mr. John E. Fogelberg
Student Director	Robert E. Ramsdell
Prompters	Loretta Malatesta Kathy Couture
Scenery	Robert Hoskins Richard Card William Harvey Robert Murray
Sound Effects	Phil Brown Roger Kindred Melanie Galinos
Prop Donation	Cenci's Bakery Country Squire Donut Fame

Appreciation

We, the members of the cast of "A Little Honey" wish to thank Mr. John Fogelberg for his help and guidance in producing our play.

PATRONS

Mrs. John E. Adams
Mr. Steve Adams
Mr. Thomas P. Adams
Mr. and Mrs. Kendred Addison
Peter Arseneaux
Mary Alberghini
Mr. Wallace Albertelli
Mr. Edgar A. Aldredge
Mr. and Mrs. Nicholas Alessandrini and family
Mr. and Mrs. George Andruske
Sam Ambile
Mrs. Penelope M. Ames
Steve Ananian
Mrs. Fred Anderson
Mr. George Anderson
John Anderson
Mr. and Mrs. Lester Anderson
Mr. Oscar Andre
Joan Annino
Mr. Joseph Ansoldi
Mr. and Mrs. Joseph Antonis
Mr. and Mrs. Ray Archibold
Mr. and Mrs. Christie Arkalis and famliy
Mrs. Arkales
Mr. Richard Arsenault
Mr. Paul Arsenault
Mrs. Denine Adrain
Mr. John Asulvier
Mrs. Edward Atkinson
Mr. William L. Attaya
Mrs. Ann Auth
Mr. John Back
Mr. and Mrs. Frederick W. Bacon Jr.
Mr. and Mrs. Paul Bailey and family
Mr. Baker
Mr. and Mrs. George Baldwin
Mr. and Mrs. C. R. Ballon and family
Mr. and Mrs. Henry Bamberg
Mr. Banawic
Mr. Robert Bannon
Mr. and Mrs. Stanley Bannon and family
Mr. John Barden
Mr. George Barmaski
Mrs. Barnard
Mr. and Mrs. Paul Barnes
Mr. and Mrs. Walter Barnes and family
Mr. Thomas Barrasso
Mr. George F. Barrenger
Mr. Bartalucci
Mr. Bartlett
Frank Bartlett
Mr. and Mrs. James Bassett
Russell Bates
Mrs. Frank Battistalle
Mr. Frank G. Bausch
Leman Baxter
Mr. and Mrs. Frederick S. Beale
Mr. Robert Beaulieu
Mr. Douglas Bell
Mr. Jack Bellman
Mr. and Mrs. V. Benishin
Mr. Bernard J. Benn
Mr. and Mrs. George Bennett
Mr. and Mrs. J. H. Bennett
Albert R. Benoit Jr.
Mr. and Mrs. Oscar Benson
Mrs. Lucy Berardi
Mrs. Eric Bergstrom
The Ira Berry family
Mrs. Carmen Bertolami
Amelia Bettano
Mr. Duane Beving
Mary L. Billings
Mr. and Mrs. James W. Bird and family
Mr. Leon Bishop
Mr. and Mrs. William Black
Mr. Clarence W. Blair Jr.
Mrs. Catherine Blake
Mr. Roger Blake
Mr. and Mrs. Joseph A. Blanchet
Lorraine Blanchet
Wilfred Blanchet
Mr. Robert Blenkhorn
Mr. and Mrs. Robert Bold
Mr. and Mrs. Harold Borgeson
Mr. Augustus Bosselman
Mrs. Rita Boucher
Mr. Clifford Boudrot
Mr. and Mrs. Charles Bourque
Arthur Boyd
Don Boyd
Mr. and Mrs. James W. Boyd
Mr. and Mrs. Richard C. Boyer
Mr. John E. Braceland
Loring Braley
Mr. Joseph Bramanti
Mr. and Mrs. M. Brash
Mr. Harold F. Breen
Mr. William Breen
Mr. Paul Brescia
Mr. Robert W. Britton
Mr. Paul Broods
Mr. Charles Brown
David A. Brown
Miss Janet Brown
Mr. and Mrs. Kenneth Brown and family
Mrs. Lois Brown
Mr. and Mrs. Richard N. Brown
Mr. and Mrs. John L. Bruce
Mr. Edward Bryson
Mr. Charles W. Buckley
Mr. and Mrs. Francis Bucknam and family
Mr. Charles Bunton
Mrs. Burdis
Mr. and Mrs. Pat Burgess
Mr. William F. Burke
Mrs. Raymond Burns
Mr. and Mrs. Robert C. Burr
Mr. and Mrs. Loa E. Burroughs
Mr. and Mrs. Nelson Burtt and family
Ronald Bustard Bustead
Mr. and Mrs. Charles Butcher
Mr. and Mrs. Thomas Butler and family
Mrs. Butt
Mr. and Mrs. Butters and family
Mr. and Mrs. Oliver Buttlin and family
Mrs. Claire Cabral
Mr. and Mrs. Joseph Caggiano
Barbara Cahalane
Mr. Edward Cahoun
Mr. and Mrs. Cain and family
Mr. and Mrs. Edwards L. Callahan Jr.
Mr. and Mrs. Stanley Cambell
Mrs. M. P. Camapano
Mr. and Mrs. William Campbell
Mrs. Canaris
Mr. Newell Cantrill
Mr. James Canty
Mr. and Mrs. Wesley Card
Mr. Fred Carey
Mr. and Mrs. Thomas P. Carlin and family
Mr. and Mrs. Frederick J. Carnes
Mr. Carpenter
Mr. Charles Carpenter
Mr. and Mrs. Edmund Carrigan
Mr. and Mrs. Edward Carroll
Mr. and Mrs. Franklin Carter and family
Mrs. Arthur Casa
Mr. Stanley A. Casazza
Mr. and Mrs. Francis Casey
Mr. and Mrs. Thomas Casey
Mr. Ralph Cashen
Mr. and Mrs. John E. Cass
Mrs. Charles Cassassa
Mr. and Mrs. Nat Catalani
Mr. Joseph P. Catalano
Mr. Edward Cataldo
Mr. and Mrs. Nick Cataldo
Mrs. Sal Catanzano
Mr. and Mrs. Richard A. Cataldo
Mrs. Michael Catanza
Mr. and Mrs. Peter Cebrero
Mrs. Grace Cetrone
Mr. and Mrs. Robert Ceurvels
Mr. and Mrs. Roy O. Chambers
Mr. Donald H. Chapman
Mr. and Mrs. Arthur Charpentier
Mr. and Mrs. Frank Chase
Mr. and Mrs. Edward Chepulis
Mr. and Mrs. Henry Chin and family
Mr. Ralph Christieno
Mrs. Christoferson
Mr. and Mrs. Frank Cincotta
Mr. Anthony Cirurso
Mr. and Mrs. Clancy
Mr. and Mrs. Herbert Clancy and family
Mr. and Mrs. Walter Clark
Bill Clements
Mr. and Mrs. Herbert Cleveland
Mr. and Mrs. Joseph F. Clougherty and family
Mrs. Coady
Steve Coady
Mrs. Virginia Cobb
Mr. Coglin
Mr. and Mrs. John M. Coleman
Mrs. E. Collins
Mr. Al Comeau
Mrs. Edward Connolly
Mr. Joseph Connolly
Paul Connolly
Mr. Richard F. Connolly
Mr. Consolazio
James Conway
Mr. Harold Cook
Mr. Robert Cook
Miss Margaret Cooney
Mr. and Mrs. Philip Cooper
Mr. and Mrs. Thomas J. Corbett

PATRONS

Mr. Edward H. Correia
Mr. and Mrs. Corcoran
Mr. Arthur Corman
Timothy J. Cosgrave
Mr. Paul Cotreau
Mr. Fred Cotter
Mr. William H. Courage
Edward Costa
Mr. and Mrs. H. W. Craddock
Mr. and Mrs. Roy B. Craft Jr. and family
Mrs. Milo Crepeau
Robert J. Crevo
Mr. and Mrs. William H. Crist
Mr. and Mrs. Russell A. Crockett
Mr. and Mrs. Charles Croke and family
Mary Cronin
Mr. and Mrs. Thomas Cronin and family
Mr. Edward Crowley
Mr. Lawrence Cummings
Mr. and Mrs. George F. Cunningham
Kieran Cunningham
Mr. and Mrs. Thomas Cunningham and family
James P. Curtin
Mr. and Mrs. John R. Cusick
Mr. and Mrs. Antonio DaFonte
N. A. DaFonte
Mrs. Catherine Daigle
Mr. Lincoln W. Daigle
Mr. Frank M. Dailey
Mr. Eugene Dalton
Mr. and Mrs. Joseph Dalton
Miss Kathleen Dalton
Mr. and Mrs. Bernard R. Danti and family
Mr. Henry A. Dardeno
The Darwins
Mr. and Mrs. Robert Davis
Mr. Norman Davy
Mrs. Phyllis DeAntonis
Debbie Lynn Ceramic Studio
Walley DeCost
Mr. and Mrs. Guy J. DeFilippo and family
Mrs. Raymond DeGrasse
Sgt. Major Delp
Mr. and Mrs. Kenneth DeLorey and family
Mr. and Mrs. Vincent DeMorris and family
Mrs. DeRosa
Mr. and Mrs. Albert DeRosa
Mr. and Mrs. James R. DeStepharri
Mr. Devanna
Mrs. Fred Devenney
Mr. Arnold F. Dibble
Bud Dickey
Mr. and Mrs. Franklin Dickie and Family
Mr. and Mrs. Irving Dickie
Mr. Albert DiFabio
Mr. and Mrs. Robert A. Dignan
Mr. and Mrs. Camillo DiLiegro and family
Mr. Frank Dinnocengo
Mr. and Mrs. William K. Dobbins
Evelyn Doherty
Mr. Francis W. Doherty
Mrs. Pat Doherty
Mr. and Mrs. John Dominicis
Mr. Francis J. Donovan
Ethel B. Dooley
Mr. Charles Doucette
Mr. Berton Doyle
Mr. John F. Doyle
Mr. Carl B. Drevitson
Mr. and Mrs. Clarence Drydale
Mr. and Mrs. John DuCett
Mr. Christopher Dudley
Irene Dube
Mr. and Mrs. J. Duffey
Mr. Richard E. Duffy
Mr. and Mrs. William Duffey and Family
Mr. John Duggan and Family
Mr. and Mrs. J. Duggan and Family
Miss Deborah Duke
Mr. Thomas A. Dunbar Jr.
Alice Duncan
Mrs. George Duncan
Mr. and Mrs. Bernard Dupuis
Mary Dwyer
Mr. and Mrs. John Dwyer
Mr. William Dyer
Mrs. Roger Edwards
Mr. Elliot
Mr. John Ellis Sr.
Mr. Neil C. Ellsworth
Mr. and Mrs. Emerson
Mr. and Mrs. Raymond Enos
Robert A. Miln Etnsn
Mr. John Everton
Mr. and Mrs. Ralph Fagner and Family
Mr. and Mrs. Jack Farrell
Mr. and Mrs. James Farrell
Mr. Cosimo J. Favaloro
Mr. Albert Fay
Mr. and Mrs. Albert Fay Sr.
Mr. and Mrs. Ernest Fay
Mr. Leo Feller
Mr. Ferdinand
Mrs. Henry G. Fernald
Mr. and Mrs. Irving Fernald
Mr. and Mrs. A. Ferrari and Family
Mr. and Mrs. Thomas Fiadkosky
Mr. and Mrs. Robert E. Fields
Alice Fields
Mr. Ernest Figenbaum Jr.
Jonathan Finch
Mr. and Mrs. William D. Finn
Mr. Henry Fisher
Mr. and Mrs. James Fisher
Hilbert Fitch
Mr. and Mrs. Raymond Fitch and family
Mr. Thomas Q. Flaherty
Mr. and Mrs. Robert Flannery
Stanley E. Flannigan
Mr. and Mrs. David Fleming and family
Mr. and Mrs. Lawrence Fleming and family
John E. Fogelberg
Mr. and Mrs. Donald Foley and family
Mr. Thomas Foley
Mr. Frederick Fontannay
Joseph Footi
Mr. and Mrs. Vincent Fopiano and Gerry
Mr. and Mrs. Douglas P. Forbes and family
Mr. Robert M. Ford
Mary Forgeron
Mr. James Frazier
Mr. and Mrs. George Fredette
I. Freedman
Mr. and Mrs. Ellery French
Mr. and Mrs. Herbert N. French and family
Mr. and Mrs. O. J. Freni
Mr. Philip A. Fressell
Friends
Mr. Rocco Friguilletti
Mr. and Mrs. Robert Frizzel and family
Lorraine Fullerton
Mr. George Fulton
Mrs. T. J. Gaffney
Mr. E. Galinos
Margaret Galipeau
Mrs. Gallagher
Mr. and Mrs. Chester G. Gamester
Mr. Arthur Gardella
Harold Garfield
Mr. John Garnewicz
Mrs. Lawrence Gaskell
Mrs. Gauthier
Mr. and Mrs. James Gavin and family
Mr. Robert Gedick
Mr. and Mrs. A. D. Gelinas and family
Mr. and Mrs. Joseph Genova
Mrs. Dorothy Ghiozzi
Mr. and Mrs. Giaguinto
Mr. Howard S. Gibbons
G. W. Gibson
Mr. Robert Gibson
Mr. Gerald Gilbert
Mrs. Gill
Mr. Gordon Gillingham
Mr. and Mrs. Robert Giovannani
Mr. and Mrs. Raymond Given
Mr. and Mrs. Robert Given
Mary A. Goldman
Mr. Lester E. Goodridge Jr.
Mr. and Mrs. Frank Goodwin
Mr. and Mrs. John Goveia
Mr. Leo Govoni
Mr. and Mrs. Louis J. Govoni and family
Mr. and Mrs. Donald L. Gowers
Mr. Frank Grabaski
Mrs. Grace
Mr. and Mrs. Fred Graham
Mr. and Mrs. Harrison Graham
Mr. and Mrs. Selwyn H. Graham
W. J. Graham
Walter Graham
Mr. Stuart D. Grandfield
Mr. and Mrs. Thomas Graves
Mr. and Mrs. Thomas S. Graves
Mr. and Mrs. Patrick Grawfield
Miss Elizabeth M. Gray
Mrs. Marian Greenland
Mr. John Greer
Mr. and Mrs. Frank S. Gregory Jr.
Mrs. Ruth Gregory
Mr. and Mrs. William Gunderson and family
Mr. and Mrs. Fred Gurney
Mrs. Ralph Halvorsen
Mr. Howard G. Hoddigan
Mr. and Mrs. Wayne Hamel
Mrs. Hamelburg

PATRONS

Mr. Spenser W. Hamer
Mr. Leo Hammond
Mr. Charles Hancock
Mr. and Mrs. Frederick H. Hanna and family
Mr. and Mrs. Ralph Hansen
Mr. Robert E. Hansen
Albina Hansis
Edwin Hanson
Mr. Alfred Harbage
Mr. Robert Harding
Mr. John W. Harff
Mrs. James Harper
Mr. Kenneth R. Harper
Mr. Edward J. Harrington
Mr. and Mrs. D. Edward Harrington
C. A. Harwood
Mr. Clifford A. Hawley
Mr. and Mrs. John Hawley
Mr. William Hawley
Miss Mary Hayes
Mr. and Mrs. William Haynes
Mr. and Mrs. Laurence Hayward
J. B. Healy
Mrs. Jeanette Heathcok
Mr. Vincent Hebb
Mr. Albert W. Hedemark
Evelyn Heigham
Mr. and Mrs. Walter P. Heigham
Mr. Lee Hemderson
Mr. and Mrs. Gunnar Hemmingson
Mr. William Henderson
Mrs. F. Heneghan
Mrs. Paul Hennessey
Mrs. William Hennessey
Mr. Peter Heraty
Mr. E. Herman
Mrs. E. Herther
Mr. Higgins
Arlene Higgins
Mr. and Mrs. Bernard Higgins and family
James Higgins
Mr. John Higgins
Mr. and Mrs. Hill
Mr. and Mrs. Maurice Hillis and family
Mr. Fred S. Hinckley
Miss Helen Hitron
Mr. Richard J. Hogan
Ralph Holder
George Holey
Mr. and Mrs. William J. Holland and family
Mr. and Mrs. Thomas J. Horgan
Mr. Thomas F. Houlihan
Mr. and Mrs. Edward Howard
Mr. Richard T. Howard
Mr. and Mrs. Vincent F. Howard and family
Phil Hoyt
Mr. and Mrs. William Hrinchuk
Mrs. Lavina Hudson
Cora L. Hughes
Edith M. Hughes
Mr. and Mrs. William Humphrey
Mr. Lincoln T. Hunter
Mrs. Carsley W. Hutchings
Robert Hyde and family
Mr. and Mrs. William Igo
Mr. Joseph C. Impemba
Mr. Martin Impemba
Carol Jackman
Mrs. Janses
Mr. and Mrs. William A. Jefferson
Mr. Richard Jennings
Mr. William Jensen
Barbara Jenus
Mrs. Johnson
Mrs. Arthur Johnson
Mrs. Betty Johnson
Mr. and Mrs. William Johnson
Mr. and Mrs. Howard Jones and family
Mr. Francis W. Joyce
Mr. and Mrs. George Kacos
Karen Kalousdian
Mrs. Keans
Mr. and Mrs. John Kearins
Miss Mabel A. Keating
Mrs. Kedien
Mr. Frederick W. Keene
Mrs. Wallace Kellegreu
William Kellegreu
Mr. and Mrs. Thomas Kelleher
Mr. Frederick Keller
Mr. and Mrs. Albert Kelley and family
Thomas Kelley
Mr. and Mrs. Thomas Kelliher and family
Mr. and Mrs. David Kelly and family
Mr. George Kelly
Mr. John C. Kelly
Richard Kelly
Mr. and Mrs. Robert Kelly
Mr. and Mrs. LeRoy Kenison
Mr. Robert Kenneally
Mr. Harold Kenney
Mr. Don Kent
Janice L. Kerevin
Mr. Arthur Kerrigan
Mrs. Killride
Mr. and Mrs. Edmond Kindred Sr. and family
Mr. and Mrs. William Kindred and family
Mr. Thomas F. King
Mr. and Mrs. I. D. Kingston
Mr. Karl Klausen
Mrs. Barbara A. Klein
Mr. Francis R. Klein
Mr. Ray Klotz
Mr. Carl Knopp
Mr. and Mrs. Arthur M. Koch and family
Mr. and Mrs. William Koebel and family
Mr. Ralph E. Knowles
Mr. George Kulda
Ed. Kzlowskey
Mrs. Lamb
Miss Mureil Landau
Mr. Arthur L. Langsdorf
Mr. and Mrs. Walter Lannon
Mr. and Mrs. William Lassiter
Mr. Jo Laurence
Mr. William M. Laughrea
Mr. and Mrs. Richard Lauritzen
Mr. and Mrs. Carl Lawson
Mr. Harry Leach
Mr. Edgar LeBlanc
Marie LeBlanc
Mr. Richard LeBlanc
Mrs. Ellen Lecaroz
Mr. and Mrs. Henry LeClerc
Philip LeClerc
David J. Lees Jr.
Mrs. Ethel Lefaive
Mr. Michael Leone
Mr. Joseph Lessard
Mrs. Joseph Lester
Mr. Francis E. Levine
Mr. John Lewis
Harry (Rebel) Leyton
Stuart Liljegren
Mr. William Lincoln
Mr. and Mrs. Lawrence Linehan
Ray Litchfield
James A. Little
Mrs. Oliver Little
Mr. George Livoto
Mr. Harold Lloyd
Mr. and Mrs. Donald I. Locke
Mr. H. Locke
Jacqueline Loiselle
Mr. and Mrs. Sebastiano Lombardo and family
Hank Lopez
Mr. and Mrs. Maurice Loranger and family
Mr. Ina Louder
Mr. George Love
Mr. Harold Ludwig
Mr. Harold Lundberg
Mr. Conrad Lundgren
Mrs. Ena Lynch
Mrs. Isabel Lynch
Mr. and Mrs. Jerome J. Lynch
Mr. and Mrs. Gerald Lyons and family
Mary Mac Donald
R. J. Mac Donald
Mr. and Mrs. Ronald C. MacDonald
Mr. and Mrs. Robert J. MacDonald
Mr. and Mrs. Russell MacKay
Mr. W. N. MacKenzie
Mr. Paul Mackey
Mr. William Mackinnon
Mr. Wayne Macleod
Mr. and Mrs. John Maguire and family
Mr. Eugene Mahoney
Mr. Peter A. Malaguti
Mr. and Mrs. Alfred H. Malatesta
Mr. and Mrs. Alexander Malcomson Jr.
Mrs. Manuel Malo and family
Capt. Robert Mallo
Mr. Thomas Maloney
Joe Manduca
Mr. Anthony Mangaward
Mr. and Mrs. Mangiapane
Charles W. Manninen
J. L. Manning
Mr. Henry Marande
Mr. and Mrs. Henry Marchi and family
Mr. Anthony N. Marciano
Mr. and Mrs. Marino
Mr. E. W. Markow
Mrs. Marks
Mr. and Mrs. Marquis and family
Mary Lou Marshall

PATRONS

Mr. Edwin Martin
Mr. Frank P. Martines Jr.
Mr. and Mrs. Charles Marvin and family
Mr. and Mrs. Harold Marvin
Mr. Rene Masciocchi
Mr. and Mrs. Harold Maser and family
Mr. and Mrs. Frank E. Mason
Miss Kathleen Mason
Mrs. Grace Matheson
Mr. and Mrs. Ernest Matte
Mr. and Mrs. Matthews
Harriet Matulewicz
Henry McAloon
Justin J. McArthy
Mr. George McCabe
Mr. John McCarthy
Mr. and Mrs. William McCarthy
Mr. and Mrs. James McCafferty
Mr. and Mrs. McCullough
Mr. Robert G. McCully
Mr. John McDermott
Mr. Michael McDevitt
Mr. John McDonald
Mr. and Mrs. C. McDormand
Mr. Charles L. McGinnis
Jean McIntire
Mr. and Mrs. Wilburn C. McIntire
Mr. Kenneth F. McIver
Mr. and Mrs. E. J. McKeown and family
Mr. John McKillop
James J. McKin
Mr. and Mrs. Harry B. McLaughlin
Helen I. McLaughlin
Paul McLaughlin
Mr. and Mrs. George McLeon
Mr. and Mrs. Edward McNamara and family
Irving McNamara
Mr. and Mrs. Herb McNeil
Mr. and Mrs. William McNutt
Mr. George McPhee
Mrs. Marian Meaney
Mr. and Mrs. Joseph Mederios
Mr. and Mrs. Joseph Melanson
Mr. and Mrs. Edward Melendy and family
Mr. and Mrs. Kenneth H. Mercer and family
Mr. Anthony Merino
Mr. and Mrs. Robbie Mesheau
Lawrence Meuse
Mr. John Meuse
James L. Mevins
Mrs. Gloria Michelman
Mr. Vincent S. Michienzi
Mr. Neeman Mike
Mr. and Mrs. Paul E. Miles
Mr. and Mrs. Stephen L. Miles and family
Mrs. Millard
Mr. Arvid H. Miller
Robert E. Miller
Mrs. Leroy Mills
Mr. Kenneth Mills
Mr. Norman Mills
Mr. Frank Mloynkhann
Mr. C. J. Modica
Margaret Mohan
Mr. and Mrs. Thomas Mohan
Mrs. Mohlar
Mr. George Molinari
Mrs. Dominick Molloy
Mr. Robert Monahan
Mrs. Sarah Moody
Mr. and Mrs. J. W. Moore
Mr. and Mrs. Robert Moose and family
Mr. and Mrs. Eddie Moran
Mrs. Thomas C. Morris
Mr. William Morris
Mr. and Mrs. Chaning D. Morrison and family
Mr. and Mrs. Elmer J. Morrison
Mr. and Mrs. Robert E. Morrison
Mr. and Mrs. Arthur Motta and family
Mr. Gerald Mountain
Mr. Edward Mueller
Mr. and Mrs. Andrew Mungillo and family
Mrs. C. Munroe
Mr. Donald Murphy
Helen R. Murphy
John Murphy
Mr. and Mrs. Laurence J. Murphy
Mrs. Paul E. Murphy
Mr. Frederick Murray
Mr. and Mrs. Theodore G. Murray
Mr. and Mrs. Thomas E. Murray
Mr. and Mrs. Otis Myers
Mr. and Mrs. Edward Neidorf
Mrs. Georginana Nelson
Mr. and Mrs. Ernest Newton
Mr. Keith Nicholson
Mr. Dwight Nickerson
Miss Ann Nicosia
Mrs. Mary Niles
Robert F. Nolan
Mr. Francis Noonan
Mr. Norman Norcross
Butch Norden
Mr. and Mrs. Carl A. Norden and family
Mr. and Mrs. William J. Norton and family
Mrs. Mary Nutt
Mr. and Mrs. John E. Nylander and family
Mr. Al Odien
Mr. Bradford Ogren
Mr. Lee Oldenburg
Mr. and Mrs. James Oldford
Mrs. Annie Olsen
Mr. Arthur Olsen
Miss Joy Olsen
Mr. and Mrs. Warren A. Olsen and family
Mr. and Mrs. James O'Brien and family
Mr. and Mrs. Joseph O'Neil
Richard Donald O'Neil
Mr. and Mrs. Joseph Orlando
Mr. William Ostrander
Mr. and Mrs. Walter Paige
Lynn Paille
Mr. Al Paladino
Stephen Panayas
Mr. and Mrs. Paul Paone
Mr. Arthur Pappas
Mr. and Mrs. Robert Parechanian
Mr. and Mrs. James Parker
Richard Parker
Gerald V. Patrick
Mr. Gerald Pattie
Mr. and Mrs. Harold C. Pattison
Joan Pattison
Mr. John R. Paulson
Mr. Dana Payson
Charles Pazeretsky
Mr. Norman Pearson
Mr. and Mrs. Paul Peitzsch and family
Mr. Thomas W. Penny
Mrs. Michael Penta
George Perkins
Mr. A. Perriello
Mr. Raymond Perry Jr.
Mr. Walter Perry
Mrs. E. Pessa
Yvonne Peter
Mr. and Mrs. Calvin Peters
Don Peterson
Mr. Donald Peterson
Mr. and Mrs. Oscar Peterson
Mr. Russell Peterson
Mr. and Mrs. Frank Petrone and family
Mr. Anthony Petruzziello
Mr. and Mrs. Clifford Phalen and family
William A. Phalen & Sons Inc.
Mr. and Mrs. Philip A. Phalon and family
Mr. and Mrs. Walter Pienkos
Mrs. Robert Pike
Chaplain Harold F. Pillsbury and family
Mr. and Mrs. F. M. Pimentel
Mr. James Pizzano
Mrs. John Plant
Mr. Ralph A. Poirier
Mr. and Mrs. David Poley
Mr. Charles Poppas
Mr. John Powell
Mr. and Mrs. H. D. Pratt and Nancy
Mr. Vincent Prazarone
Mrs. Elizabeth Prendergast
Mr. and Mrs. Ray Priestley
Mrs. Margaret Prishwalko
Mr. George Proctor
Mr. and Mrs. Ernest Prouty
Mr. and Mrs. John Provenzano
Mr. and Mrs. Gordon A. Purdy and family
Mrs. Mary A. Purdy
Mr. and Mrs. Sidney R. Putney
Mr. Roger Quigley
Mr. Leo Raftery
Mr. and Mrs. Edward Raia
Mr. William P. Raimo
Majorie Rainge
Mr. and Mrs. Robert Ramsdell
Mr. and Mrs. Americo Rappoli
Mr. and Mrs. Robert Ray
Dr. and Mrs. Ovadia Rechtman
Mr. and Mrs. Donald L. Reece
Mr. Howard F. Reed Jr.
Mr. Howard F. Reed Sr.
Mrs. Joe Relinan
Mr. and Mrs. Joseph Renzella and family
Mr. and Mrs. Henry Rettman
Mary Ann Rettman
Rita F. Rettman
Rosemarie Rettman
Vincent Reynolds

PATRONS

Mr. and Mrs. Steadman L. Rice
Mr. Robert Rich
Mr. Donald Richardson
Mr. Robert Richardson
Mr. and Mrs. Frank D. Ricker
Mr. and Mrs. Robert Ridley
Mrs. Gloria Riggle
Mrs. Rignay
Mr. Fred Roach
Mr. and Mrs. P. F. Robinson
Patty Jane Robinson
Mr. and Mrs. Maurice B. Roebuck
Bill C. W. Rogers
Mr. Edward Rogers
Mr. and Mrs. Kenneth Rollins and family
Mr. Louis Romul
Mrs. John F. Rose
Mrs. Marquerite Rossiter
Mr. and Mrs. Rosson
Herbert Roy
Mr. Hans W. Rudolph Jr.
Mr. and Mrs. George Rupprecht
Mr. Henry B. Russell
Mr. James L. Russell
Mr. and Mrs. Russo and family
Mr. and Mrs. Anthony J. Russo and family
George Ruzzo
John E. Ryan
Richard Ryan
A/3c Thomas Ryan Jr.
Mr. and Mrs. Thomas Ryan
Mr. Ronald Saloman
Mr. Edwin L. Samuelson
Mr. and Mrs. Joseph W. Sanchez
Joseph Sanfason
Santa Claus
Mrs. Louise Santo
Mrs. Anthony Santullo
Mr. and Mrs. Thomas Sargeant
Mr. and Mrs. Edward Sarno
George A. Sarty
Mr. and Mrs. Frank W. Scanlan
Mr. and Mrs. Earl S. Schaller
Mr. Charles Schlaich
Mr. Warren Schofield
Mr. Edward Schuler
Mrs. Lucille Scola
Johnny Scolponeti
Mr. James Scutellaro
Mr. and Mrs. Roger Sellars and family
Loretta Seminatore
Mr. and Mrs. Tony Seminatore
Mr. Ronald G. Shandholm
Mr. Joe Shannan
Mr. and Mrs. George Sharpe
A. J. Shaughnessy
Mr. James A. Shea
Mr. John Shea
Mrs. John Shea
Mr. Ray Shea
Mr. William Shea
Bertha Sheehan
Inez Sheerin
Mr. and Mrs. Wilson Sheppard and family
Barbara Screiber
Mr. Sidney
Mr. and Mrs. Candido Simonelli
Mr. and Mrs. Ernest A. Simpson
Mr. Frank Siraco
Mr. and Mrs. David W. Skelton
Mr. and Mrs. Horace B. Skelton
Mr. and Mrs. George E. Skinner
Mr. and Mrs. William L. Sloan
Mr. and Mrs. Slocomb
Mr. and Mrs. Alexander J. Smith and family
Mr. Allen Smith
Charles L. Smith
Mrs. Leonard Smith
Orinda A. Smith
Mrs. Russell L. Smith
Mrs. Mary Snelly
Mrs. Soper
Mr. and Mrs. A. Sosnowski
Mr. and Mrs. Andrew R. Sousa and family
Mr. and Mrs. Edward M. Sousa and family
Mr. and Mrs. Warren Sovensen
Mr. and Mrs. Rudolph Spinetti
Mr. and Mrs. Roy Springer and family
Mr. and Mrs. Ronald Stack and family
Mrs. Mary Steadman
Major H. S. Stees Jr.
Mrs. Mary Stone
Mrs. Richard Stevens
Mr. and Mrs. Ronald E. Strong
Mr. and Mrs. O. Stendal
Mr. and Mrs. Dana Stenstream
Mr. Ralph Stoney
Charles E. Stott
F. L. Stouglton
Mr. Wifred Strickland
Mr. and Mrs. Robert A. Stuart-Vale and family
Mrs. Sullivan
Edward Sullivan
Mr. and Mrs. Frank Sullivan and family
Mr. J. Sullivan
Joan Surette
Mrs. Sveistys
Mr. Everett Sweeney
Mrs. Katherine Sweeney
Mr. and Mrs. Hayd Swett
Mrs. Sara Swimm
Mr. and Mrs. Andrew P. Sword Jr.
Mr. M. Tardiff
Mr. Edward Terenzone
Mr. and Mrs. William Thayer
Mr. and Mrs. Edward Thompson
Roy H. Thorstensen
Mr. and Mrs. Arthur Thorstensen
Mrs. Robert Thurston
Mr. Harold Thylander
Mr. Tobin
Catherine Tobin
Mr. and Mrs. Virginia Torris Jr. and family
Mr. Lawrence Tracey
Mr. and Mrs. Frederick P. Trebino
Mrs. Richard Treem
Miss Virginia Tribau
Mr. Leo Tripodi
Major and Mrs. John O. Truby
Mr. and Mrs. Arthur Tyler
Mr. and Mrs. R. W. Tyler
Mr. and Mrs. Frank Tyman
Mr. Sal Turco
Charles Turner
Mr. and Mrs. Gerald Turner
Mr. and Mrs. Harold Turner and family
Mr. Frank Urquhart
Henry G. Vaccarello
Mr. Albert J. Vaccaro
Mrs. Henry Valliancourt
Mr. E. J. Vandewalle
Mr. Sam Vandinder
Mr. Kenneth Van Wart
Robert Verrier
Mr. John J. Vertic
Robert Vigneau
Mr. and Mrs. John J. Vina
Mr. and Mrs. Angelo F. Vitale and family
Mrs. Ralph O. Vitto
Mr. Vladimir
Mr. Vlass
Mr. George J. Voishnis
Mr. and Mrs. Martin Vokey and family
Mr. and Mrs. James B. Wadsworth
Mrs. Lillian Waldroup
Mr. and Mrs. David B. Walker and family
Mr. Henry J. Wall
Mrs. Norman Walsh
John F. Wanders Jr.
Mr. John J. Ward
Mr. James Warren
Mr. and Mrs. Charles Watters and family
Mr. and Mrs. Herbert R. Webber and family
Mr. John Weeks
F. W. Welch
Mr. and Mrs. Walter Wells and family
Mr. Charles Whelan
Mr. and Mrs. Charles White
John White
Mrs. John White
Pearle White
Mrs. Whitney
The Wicksons
Mr. and Mrs. Albert Wilde and family
Mr. and Mrs. B. Wilder
Mr. Bob Wilkie
Mr. and Mrs. Harris Wilkie
Mr. and Mrs. R. E. Williams
Mr. and Mrs. David Williamson and family
Mr. and Mrs. Charles M. Wilson
Miss Gertrude Winchell
Mr. L. A. Winchester
Mrs. Dorris Wingwood
Mr. and Mrs. James R. Wnooly and family
Mr. David L. Wood
Mrs. Evelyn F. Woodman
Mr. X
Mr. Vincent J. Yakavonis
Mr. James Yannizzi
Mrs. Mabel Yarnell and family
Mr. Joseph Yerardi
Mr. Roger Young
Mr. Frank Zappala
Mr. Arthur Zervas
Mrs. Albert Ziepolo
Mr. and Mrs. Stanley J. Zverblis and family
Mr. B. M. Zwicker

FAMILIAR SITES IN BURLINGTON

Town Hall

Union School
Used as Elementary school until early 1955, and Junior-High thereafter.

The Fire Station
First occupied in June of 1959.

The Library

The Class of 1960 is extremely grateful for the cooperation of Industries, Merchants, Dealers, and Patrons for their advertising.

We sincerely hope that they receive full and just recognition for their contributions.

Sincerely, we thank you.

Richard B. Brown

Business Manager

Compliments of

TRANS-SONICS

COMPLIMENTS OF

TECHNICAL OPERATIONS. INC.
BURLINGTON, MASSACHUSETTS

SPRAY ENGINEERING COMPANY

100 Cambridge Street BURLINGTON, MASS.

ENGINEERS MANUFACTURES

INDUSTRIAL SPRAYING EQUIPMENT

UCINITE CO.

Division of

UNITED CARR FASTENER CORP.

BURLINGTON PLANT

"Wishing The Seniors Future Success"

TECH-WELD

BURLINGTON, MASSACHUSETTS

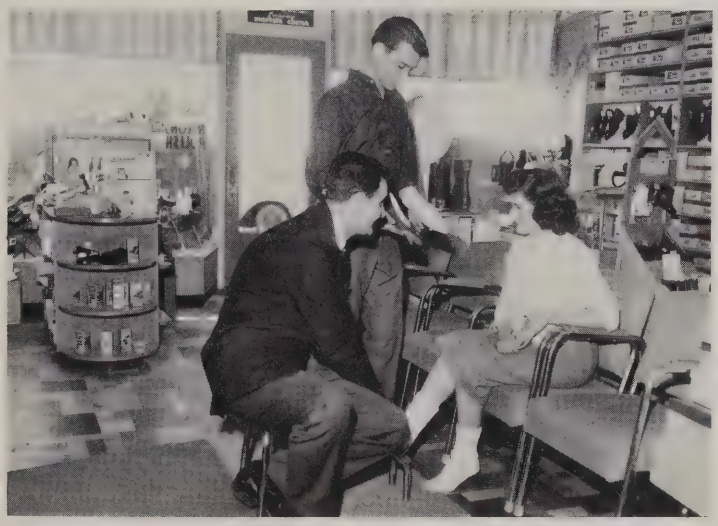

BURLINGTON FOOTWEAR

ECONOMY SHOPPERS CENTER
BURLINGTON, MASSACHUSETTS

BR 2-2646

Congratulations and best wishes to the

CLASS OF 1960

From

The staff and management of the

FIRST FEDERAL SAVINGS AND LOAN ASSOCIATION

13 Center Street BURLINGTON

"Your School Bank"

NEILSON'S CYCLE SHOP

BICYCLES

SCHWINN **RALEIGH**

24 Cambridge Street BURLINGTON, MASSACHUSETTS

Compliments of

DYNAMETRICS CORPORATION

North West Ind. Park

BURLINGTON, MASS.

BR 2-1600

Compliments of

JOHN F. BLAIS

INSURANCE

Compliments of

JERGUSON GAGE & VALVE CO.

"Gages and Valves for the

Observation and Measurement of Liquids"

Adams Street BURLINGTON, MASSACHUSETTS

DALE PHARMACY

"Burlington's Prescription Pharmacy"

Economy Shopping Center

BR 2-0410

BEST WISHES

to the

Burlington High Graduates

"A FRIEND"

BEST WISHES
From your

CUSHMAN BAKERS

H. Beeley
E. Normanin
H. Tanguay

Congratulations from

DR. & MRS. M. S. BRANDES

BEST WISHES TO THE CLASS OF 1960

DR. JOHN L. CASEY, JR.

Podiatrist

COMPLIMENTS OF

MR. AND MRS R. C. BOYER
AND
FAMILY

ERNEST JONES AND SONS INC.

(BUILDERS)

"BEST ALWAYS"

From

FRED GRAHAM AND SON

AviDyne Research, Inc.

76 Ca.nbridge Street BURLINGTON, MASS.

BR 2-1990

COMPLIMENTS OF

CLYDE EVERETT EQUIPMENT CO.

CONGRATULATIONS FROM

SULLIVAN INSURANCE AGENCY

BRESS STORES

5c, 10c, $1.00 and up

Cambridge Street
BURLINGTON, MASS.

Compliments of

TOWNE & COUNTRY JEWELRY

DIAMONDS—ELGIN WATCHES

BRowning 2-1350

HOUSE OF HINES

224 Cambridge St.

"When better food is served, HINES serves it."

BRowning 2-3385

COMPLIMENTS OF

DOM'S ATLANTIC SERVICE & COURTESY OIL CO.

BRowning 2-9876

"GOOD LUCK"

From

DONUT FAME SHOPS INC.

Congratulations from

EDDIE'S ESSO

181 Cambridge Street
BURLINGTON, MASS.
BR 2-9840

"SUCCESS ALWAYS"

From

BURLINGTON MOTOR PARTS CO.

286-388 Cambridge Street BR. 2-1645-46

Compliments of

BURLINGTON PAINT & WALLPAPER COMPANY

270 Cambridge Street

F. H. BEAN

Women's, Infants'
and
Children's Wear

Economy Shopping Center

Burlington, Mass.
BRowning 2-9806

Compliments of

THE VILLAGE GROCERY

Cambridge Street
Burlington, Mass.
BR 2-9869

MARVIN BROS. FOUNDRY

86 Mountain Rd.

Burlington, Mass.

BILL AND WALTERS AMOCO

276 Cambridge Street

Burlington

BR 2-9863

Success

to the

Graduating Class

JERRY'S HAIR FASHIONS

BR 2-0100

Compliment of

Gordon & John McLean

McLEAN REALTY CO.

Center Street

Burlington

GEORGE C. GORMLEY

Paperhanging

Kalsomining—Painting

Fairlawn Ave.

Burlington, Mass.

BR 2-0358

"Best wishes to the graduates"

From

SUNKIST FRUITS

282 Cambridge St.

Burlington

BR 2-9803

GORDON H. HARNUM & SONS

Rigging and Trucking

585 Putnam Avenue

Cambridge, Mass.

Trowbridge 6-4419 Browning 2-3771

Compliments of

L. J. MURPHY

"Your Druggist"

Phone WEIls 3-1492

379 Main Street, Woburn, Mass.

Compliments of

BRowning 2-0830

BURLINGTON FUEL SERVICE INC.

A. Iannacci, Prop.

Complete Installations
and
Oil Burner Service

48 Winn Street Burlington

COUNTRYSIDE HOMES

your own home
custom designed and built

"We have lots available in Burlington"

BR 2-2440
266 Cambridge St. Burlington

(Northeastern Engineering, Assoc.)

COME IN AND SEE US

RITA M. MATHEWS CATERER

6 Alma Road

Call: BR 2-1135

for

Quality Buffets and Dinners

JOYCE'S DONUT SHOP

Winn Street
Burlington

Hot Meals — Sandwiches

and

Submarines

Ann Gormely, Prop.

Compliments of

BURLINGTON LUMBER, INC.

COMPLETE LINE OF BUILDING MATERIALS
FINISH AND HARDWARE

Cambridge Street Route 3A

Burlington, Mass.

BR 2-2244

Compliments of

COUNTRY SQUIRE

BAR-B-Q

Cambridge Street Burlington

BR 2-9821

ABIZAID ELECTRONICS

187 Broadway Arlington

Immediate Service on all TV's

Telephone MI 3-9510

Compliments of

Mr. and Mrs. Donald N. Sleeper Jr.

BEST WISHES

From

RICKY'S CLOTHING STORE

"Clothes for the entire family"

Economy Shoppers Center Burlington, Mass.

BR 2-2110

"Wishing the Graduates success in the future"

LANTZ AND TILTON

Good Luck

From

BILL AND WALTERS AMOCO

276 Cambridge Street Burlington, Mass.

BR 2-9863

Congratulations to the Class of "60"

TOWN REXALL DRUG

AT I. G. A. SHOPPING CENTER

DEPENDABLE PRESCRIPTIONS SERVICE

BRowning 2-2380

Compliments

of

I G A FOODLINER

Center Street Route 3A

Burlington

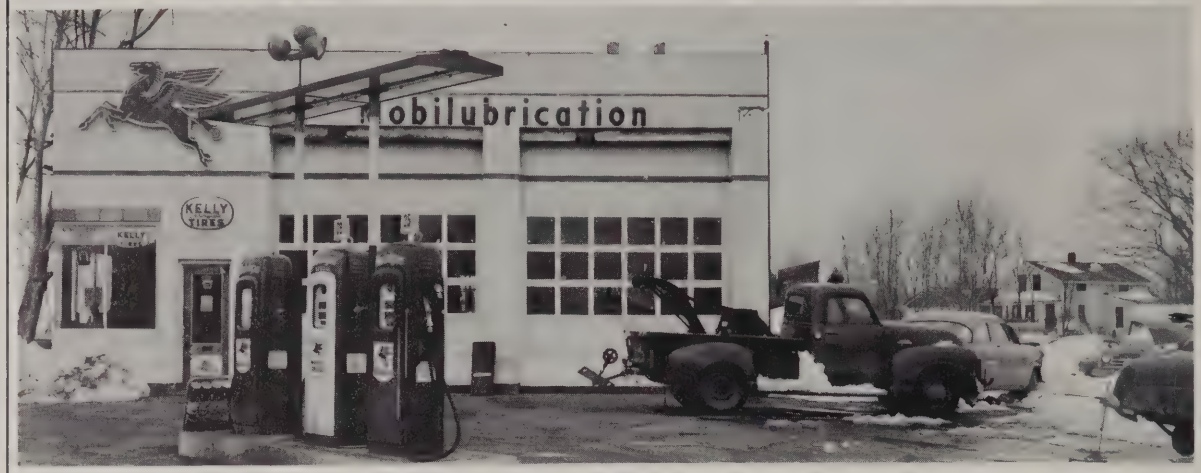

WINN STREET SERVICE STATION

Timothy J. Santry, Jr., Proprietor

24-HOUR TOWING SERVICE
AUTOMOTIVE REPAIRS

Winn Street Burlington, Mass.

BR 2-9818

SPECIALTY AUTOMATIC MACHINE COMPANY

Burlington, Mass.

WOODWARDS

Woods Corner

Fine Foods
Reasonable Prices

6 A.M. — 7 P.M.

Growers of Plants

and Cut Flowers

CUMMINGS
THE FLORIST, INC.

Member F. T. D.

FLORAL DESIGNS AND WEDDINGS
OUR SPECIALTY

42 Cambridge Road
Woburn, Massachusetts
Telephone Wells 3-1697

"Wishing You Success

in the Future"

Dr. Samuel Rosenfield

OPTOMETRIST

Eyes Examined • Glasses Fitted
Contact Lenses

234 Cambridge Street
Burlington, Mass.
BR 2-2333

BRowning 2-3231

TOWNE & COUNTRY

T. V. — RADIO
SALES and SERVICE

362 Cambridge St. Burlington
Joseph Brown Ed Oliver

Compliments of

BURLINGTON
MOTOR MART

Repairing on all makes of
CARS and TRUCKS

24-Hour Towing Service

Cambridge St. Burlington
BRowning 2-9879

Congratulations to the Class of 1960

from the

STATE ROAD LIQUOR STORE, INC.

Cambridge St.

BRowning 2-0450

JACK'S ESSO

"A friendly place to do business"

Cambridge Street

Opposite the Library

Phone BRowning 2-1120

Old Towne Liquor Store, Inc.

Liquors—Wines—Beers

Free Delivery

Cambridge St., Route 3A
Burlington, Mass.

Congratulations from

JIM'S AUTO REPAIR

Repairing all Makes of Cars

Tune-up—Brakes—Starters
Generators—Automatic Trans.
Service

Cambridge Street, Burlington
BRowning 2-9890

WINNMERE FABRICS

Rug Wools—Draperies
and
All Types of Fabrics

"Sew much for so little"

BRowning 2-1779
Sewing Classes
292 Cambridge St. Burlington

CARBONE'S SUPER MARKET

Free Delivery

WINN STREET BURLINGTON, MASS.

Telephone BRowning 2-9364

COMPLIMENTS

OF THE

BURLINGTON POLICE ASSOCIATION

A. J. FELZ COMPANY

Wholesale Plumbing and Heating Supplies

Rt. 128, 35, Middlesex Turnpike
BURLINGTON, MASS.

BRowning 2-2500 PArkview 9-6300

Compliments of

SAWYER CONSTRUCTION CO., INC.

Blanchard Road
Burlington, Massachusetts

Telephone
BRowning 2-2010

CONGRATULATIONS

to the

SENIOR CLASS

from

THE MARIE L. DEECHAN SCHOOL OF DANCING

FRANK SARNO

Rubbish Disposal Contractor

Overlook Avenue Burlington

BR 2-0509

Special Service — Satisfaction Guaranteed
5 Available Trucks
Industrial — Commercial

Member: National Federation of Independent Business
Member: Burlington Chamber of Commerce

Karen O'Brien, Popular Ballerina, receiving the 1960 Look, from Leon Hair Stylist

LEON - HAIR STYLIST

Formerly with the Excelsior of Rome

220 Cambridge Street Burlington, Mass.

BR 2-9882

"Best Wishes to the

SENIOR CLASS

for a Successful Future"

RAYTHEON MANUFACTURING COMPANY

Electrical Contracting and Engineering

BERNARD W. DUPUIS

Master Electrician

BRowning 2-2643

27 Humboldt Avenue

Burlington Massachusetts

BILLERICA ELKS

Lodge 2071

B. O. E. P.

THE HONORABLE BOARD OF SELECTMEN

Charles Shea

Albert Wilde

Donald N. Sleeper, Jr.

EDWARD V. SULLIVAN FUNERAL HOME

43 Winn Street

Burlington, Mass.

Telephone BR 2-0050

YEWELL Associates INC.

BELLOFRAM CORPORATION

BLANCHARD ROAD
BURLINGTON, MASSACHUSETTS

J. K. McKEOWN MOVERS

Crating Storage Trucking

16 Central Street Arlington, Massachusetts

MI 3-1835

Agent for Atlas Van Lines (Chicago)
Local, Interstate and in Canada

26 Lantern Lane, Burlington, Mass.
Telephone BRowning 2-3676

Fancy Cakes
TASTY PASTRIES

CENCI'S BAKERY

Specializing in Birthday,

Anniversary and Wedding Cakes

Phone BR 2-2442 (Route 3A)

22 Cambridge Street

Burlington, Mass.

MURRAY HILLS, INC.

Real Estate

1000 Cambridge Street
Burlington, Mass.
BRowning 2-3350

Land Developers

James C. Piper
Sales Manager

JOHN A. CARRIER CORPORATION

MIDDLESEX TURNPIKE
BURLINGTON, MASS.

Design and Manufacture of Special Machinery

CONGRATULATIONS CLASS OF

"1960"

From

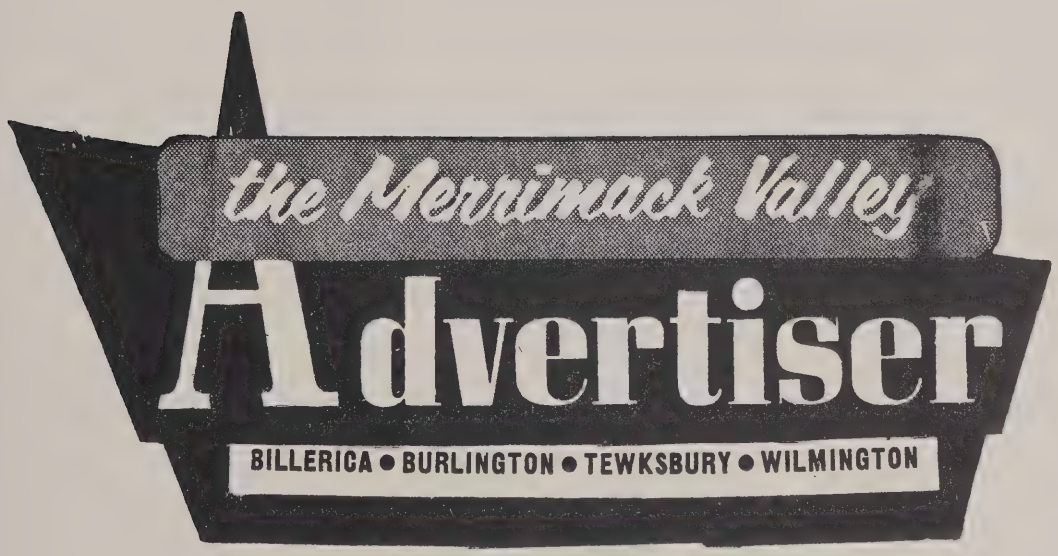

This is your Challenge

Bowing in the dawn of the inter-planetary era, 1960 presents man with momentous challenge: to further advance the frontiers of his knowledge . . . to use what he learns to help make a better world for all.

Leonard's

INTERIORS

BURLINGTON, MASSACHUSETTS

Autographs

Autographs